

**FREEDOM OF INFORMATION  
AND  
PRIVACY ACTS**

**SUBJECT: ROBERT F. KENNEDY  
ASSASSINATION**

**FILES: LA 56-156**

**SUB D**

**SERIALS: 1 TO 122**



**FEDERAL BUREAU OF INVESTIGATION**

## **NOTICE**

**THE BEST COPIES OBTAINABLE ARE INCLUDED IN THE REPRODUCTION OF THE FILE. PAGES INCLUDED THAT ARE BLURRED, LIGHT OR OTHERWISE DIFFICULT TO READ ARE THE RESULT OF THE CONDITION AND OR COLOR OF THE ORIGINALS PROVIDED. THESE ARE THE BEST COPIES AVAILABLE.**

U. S. Department of Justice

MATERIAL MUST NOT BE REMOVED FROM OR ADDED TO THIS FILE

FEDERAL BUREAU

DO NOT DESTROY  
PRESERVE FOR SELECT  
COMMITTEE ON ASSASSINATIONS  
INVESTIGATION

Bureau File Number

62-587

DO NOT DESTROY  
PENDING LITIGATION

129, 148, 167, 391, 210  
also Nos.

275  
277  
67  
217  
279  
104  
115  
277B  
277A  
67

CLASSIFICATION NO.

Volume Number

62-587  
1562  
Inventory

FBI

Date: 6/5/68

Transmit the following in \_\_\_\_\_

(Type in plaintext or code)

Via \_\_\_\_\_

AIR TEL.

AIR MAIL

(REGISTERED)

(Priority)

TO: DIRECTOR, FBI ATTN: FBI Laboratory  
FROM: SAC, LOS ANGELES (56-156)  
RE: KENSALT

Enclosed for the Laboratory are various notes, books, and writings found in the room of SIRHAN BISHARA SIRHAN.

The enclosed items consisting of various notes, books, and writings found in the room of the subject were obtained by the Los Angeles Police Department as evidence. United States Attorney WILLIAM MATTHEW BYRNE, JR., Central District of California, has been in contact with the office of Los Angeles County District Attorney EVELLE YOUNGER. Mr. BYRNE states this material should be handled like all other evidence, that is, the contents should remain confidential and not be disclosed publically prior to trial or to unauthorized individuals. Mr. BYRNE added that should the contents be disclosed, it could have a serious adverse effect involving successful prosecution in either Federal or State court and could needlessly subject the Federal Government to adverse criticism.

Taking all factors into consideration and if feasible, the Bureau may desire to consider the processing of the enclosed material for fingerprints. In addition, the Bureau is requested to make appropriate handwriting comparisons to establish the identity of the author and/or owner. In addition, the Bureau is requested to conduct all other known possible types of examinations of the material that may be of benefit to the investigation and prosecution of this case or may be pertinent at any future

5 - Bureau (Encl. 14) (RM) (1 - Package Copy)

1 - Los Angeles

Reg. # 228675 or B/L #

Date shipped 6/5/68

Employee

Method of shipment AMRM

Reimbursable value, if any, of

Special Agent in Charge

OFFICE COPY

INDEXED

SERIALIZED

56-156-2-1

ALL  
67C

*Investigation*

*Q-1 Unit  
Sub-Unit*

*handling*

*port*

*NOLAN*

LA 56-156

date for record purposes and later referral. The types of examinations to be considered should include, but not be limited to, the following examinations:

- Typewriter
- Cryptanalysis
- Types of paper and sources
- Inks used, etc.

The Laboratory is requested to return the enclosed items as quickly as possible pursuant to the request of the Los Angeles Police Department.

UNITED STATES GOVERNMENT

# Memorandum

TO : SAC, LOS ANGELES (56-New)

FROM : *@* ASAC RICHARD D. ROGGE

SUBJECT: KENSALT

DATE: 6/6/68

At 7:23 A.M., 6/6/68, SA [REDACTED] General Investigative Division, telephonically called concerning the package of evidence transmitted to the Bureau on 6/5/68.

[REDACTED] stated inquiries have been received from the Laboratory and they desire to know (1) Has the information submitted been xeroxed? (2) Has the material been reviewed for lead purposes? (3) Have any efforts been made to obtain the services of an Arabic translator to translate the Arabic writing included in the material?

[REDACTED] was advised that the material had, in fact, been duplicated and would certainly be reviewed for lead purposes. He was advised that inquiry would be made concerning what arrangements, if any, are necessary to translate the Arabic material. [REDACTED] stated the Laboratory had indicated they may be able to obtain an Arabic translator if requested.

Inquiry at Los Angeles has determined that no arrangements have been made to obtain the services of an Arabic translator and that while xerox copies have been made of the material submitted, some of the material by its very nature could not be readily duplicated. In view of the necessity to transmit this material to the Bureau expeditiously, it was not possible to obtain legible copies of all the material transmitted to the Bureau.

ALL  
BK

RDR  
(2)

SAC *M*

11<sup>30</sup> [REDACTED] taken called  
[REDACTED] advised (042)  
handled (3) [REDACTED] says  
[REDACTED] will handle.  
Also read [REDACTED] [REDACTED]  
[REDACTED] [REDACTED] [REDACTED] [REDACTED]  
[REDACTED] [REDACTED] [REDACTED] [REDACTED]

SEARCHED	INDEXED
SERIALIZED	FILED
JUN 6 - 1968	
FBI - LOS ANGELES	

56-156-10-2

156-112

FBI

Date: 6/6/68

Transmit the following in \_\_\_\_\_  
(Type in plaintext or code)Via AIRTEL AIR MAIL - REGISTERED  
(Priority)

TO: DIRECTOR, FBI

ATTN: FBI LABORATORY

FROM: SAC, LOS ANGELES (56-156)

RE: KENSALT

Enclosed for the Laboratory is a two-page handwritten letter with envelope from Mr. and Mrs. [REDACTED]

Also enclosed is a hand printed note on approximately a 5 by 8" piece of paper bearing, "Where is Oswald now that we need him?"

The enclosed was received by the Los Angeles Division on 6/6/68, from [REDACTED] and the letter indicates that the [REDACTED] had a photograph of Senator KENNEDY in the living room window. On arriving home the day after the photograph was put in the window, the above described hand printed note was attached to the mail box.

The Laboratory is requested to examine the hand printing on the note and compare it with any other hand printing submitted in this case now or at a later date in an attempt to identify the printer. It is also requested that upon completion of any other examination deemed advisable by the Laboratory, the above piece of paper be examined for any possible latent fingerprints and compared with the fingerprints of the subject in this case.

The above may be retained by the Laboratory.

1 - Bureau (Encls. 3) (RM)  
2 - Los Angeles

Reg. # 928 or B/L # \_\_\_\_\_Date shipped 6/6/68

Employee [REDACTED]

Method of shipment Air/Av

Reimbursable value, if any, of evidence \_\_\_\_\_

SEARCHED \_\_\_\_\_

INDEXED \_\_\_\_\_

SERIALIZED 5FILED 1211Approved: \_\_\_\_\_  
Special Agent in Charge

Sent \_\_\_\_\_ M Per \_\_\_\_\_

56-156-203

6/5/68

AIRTEL

AIR MAIL

TO: DIRECTOR, FBI  
ATTENTION: FBI LABORATORY

FROM: SAC, MOBILE (44-1955)(P)

RE: ATTEMPTED ASSASSINATION OF  
SENATOR ROBERT F. KENNEDY,  
LOS ANGELES, CALIFORNIA,  
6/5/68  
CR; VRA OF 1965  
(OO: LOS ANGELES)

Re Mobile teletype of 6/5/68.

Enclosed herewith to the FBI Laboratory are the original and a copy of a letter which was made available to this office on 6/5/68 by [REDACTED] Immigration And Naturalization Service, Mobile, Ala., which may have some connection with instant matter.

The FBI Laboratory is requested to examine the enclosures against the Anonymous Letter File and conduct fingerprint examination. It is requested if any fingerprint impressions are developed, they be compared against the known fingerprint impressions of suspects in this case.

3 - Bureau (Encs. 2)(RM)  
② - Los Angeles (RM)  
② - Mobile  
(1)

56-156-24

SEARCHED	INDEXED
SERIALIZED	FILED
JUN 7 - 1968	
FBI - LOS ANGELES	

**AIRTEL**

6/7/68

**AIRTEL**

**AIR MAIL - REGISTERED**

**TO: DIRECTOR, FBI**                      **ATTN: FBI LABORATORY**  
**FROM: SAC, LOS ANGELES (56-156)**  
**SUBJECT: KENSALT**

Enclosed for the Laboratory is a "Residence Statement" bearing hand printing and a handwritten signature believed to be executed by SIRHAN B. SIRHAN dated 7/7/64.

b7D [ This card was furnished by [redacted] Pasadena City College, Pasadena, California, on 6/7/68. [redacted] explained each student is required to execute a Residence Statement card to prove his residency and to avoid payment of tuition.

ALL  
b7C  
U. S. Attorney W. MATTHEW BYRNE, Jr., Central District of California, has been in contact with the Office of Los Angeles County District Attorney EVELLE J. YOUNGER. Mr. BYRNE stated this material should be handled like all other evidence, that is, the contents should remain confidential and not be disclosed publicly prior to trial or to unauthorized individuals. Mr. BYRNE added that should the contents be disclosed, it could have a serious adverse effect involving successful prosecution in either Federal or State court and could needlessly subject the Federal Government to adverse criticism.

The Laboratory is requested to conduct appropriate handwriting and hand printing examination of previously submitted material, utilizing this card as known handwriting of SIRHAN B. SIRHAN.

The card may be returned to Los Angeles upon completion of examination.

Bureau (Enc. 1)(RM)  
Los Angeles

(b)

Reg. # 428157  
or B/L #  
Date shipped 6-7-68  
Employee [redacted]  
Method of shipment Reg. 414  
Reimbursable value, if any, of 56-156-18-5  
eviden-

SEARCHED  
INDEXED  
SERIALIZED  
FILED

1340 West Sixth Street  
Los Angeles, California 90017  
June 7, 1968

*Sub. file*

Honorable Evelle J. Younger  
District Attorney  
Los Angeles County  
600 Hall of Justice  
Los Angeles, California 90012

Attn: Mr. Lynn Compton  
Deputy District Attorney

Dear Mr. Younger:

ALL  
b7C  
As you are aware, the material obtained by Los Angeles Police Department officers from the home of Sirhan Bishara Sirhan on June 5, 1968, has been forwarded to the FBI Laboratory in Washington, D.C., for analysis.

This matter was telephonically discussed by Supervisor [redacted] with Mr. Compton on June 6, 1968, at which time Mr. Compton indicated he desired the FBI to proceed with any and all examinations as would be normal in a criminal case. This should be done realizing this analysis might possibly result in a slight discoloration of some of the documents which would be the result of normal routine examination.

Please be assured of our desire to be of assistance to you in all matters of mutual interest.

Very truly yours,

*[Signature]*  
WESLEY S. GRAPP  
Special Agent in Charge

2 - Addressee  
① - Los Angeles (56-156)

[redacted]  
(5)

SEARCHED \_\_\_\_\_  
INDEXED \_\_\_\_\_  
SERIALIZED *[initials]*  
FILED *[initials]*

56-156-46

FBI

Date: 6/7/68

Transmit the following in \_\_\_\_\_  
(Type in plaintext or code)Via AIRTEL AIR MAIL (REGISTERED)  
(Priority)

TO: DIRECTOR, FBI Attn: FBI Laboratory  
 FROM: SAC, LOS ANGELES (56-156) (P)  
 RE: KENSALT

Enclosed for the Bureau are five INS Form I-53s ~~containing handwriting in the name of SIMMAN BISHARA SIRHAN and also in the name of his relatives dated 1968.~~ It is noted that Mr. GEORGE ROSENBERG, District Director, INS, Los Angeles, advised that all five of these cards appeared to have been completed by the same individual; however, the signatures appeared to be written by different individuals. Also enclosed is an INS Form I-53 for 1966 in the name of SIMMAN BISHARA SIRHAN. In addition to the above is enclosed the original of an application for license issued by the California Horse Racing Board, Los Angeles, California. This form is completed in pencil and signed SIMMAN SIRHAN.

Enclosed documents are submitted to the FBI Laboratory for comparison with material obtained from SIMMAN's room and submitted to the Bureau.

After completion of the handwriting comparison, these items must be returned to the Los Angeles Office so that they may be returned to their original files.

928753

Reg. # \_\_\_\_\_ or B/L # \_\_\_\_\_

Date shipped 6-8-68

Employee \_\_\_\_\_

Method of shipment Reg. AM

Reimbursable value, if any, of evidence \_\_\_\_\_

SEARCHED \_\_\_\_\_

INDEXED umSERIALIZED aFILED u

56-156-18-7

Approved: M4

Sent \_\_\_\_\_

M

Per \_\_\_\_\_

OFFICE COPY

FBI

Date: June 7, 1968

Transmit the following in \_\_\_\_\_

(Type in plaintext or code)

Via **AIRTEL**

(Priority)

To: SAC, Los Angeles (56-156)

From: Director, FBI (62-587)

**KENSALT**

ReLAairtel 6-5-68, transmitting various notebooks and writings found in Sirhan's room.

Enclosed herewith are <sup>GRAPHIC</sup> Photostat copies of full size spiral notebook, bearing notation "Pasadena City College" on cover (Q1); small spiral notebook (Q2); large spiral notebook bearing notation "Simpson" on cover (Q3), loose documents (Q4 through Q14) in one binder.

Los Angeles immediately review all of enclosed material for lead information. This review must be exhaustive, most thorough and probative. No suggested avenue of investigation is to be left unresolved.

The Bureau notes that the enclosed material mentions Gwendolyn Gun or Gum, Arcadia, California; address is listed as 91101 North 9th Street, (Q1-2); 1009 9th Avenue, (Q1-70). Numerous references to telephone 447-4974, evidently above individual's telephone number.

Numerous references located indicating possible romantic connection between writer and Miss Peggy (ie) Osterkamp, 13290 Archibald Avenue, Corona, California, (Q1-30, 31).

Q1-6 mentions Mario Valenzuela and Braulio Baeza.

Q1-8 shows number may be for telephone 8-2136, possible prefix "SY."

Q1-11 shows "Rathke, Tom Walter, Tom W. Rathke."

Q1-45 indicates writer recently employed by one John Weidner.

Enclosures (4)

56-156-8

SEARCHED	INDEXED
SERIALIZED	FILED
JUN 11 1968	
FBI - LOS ANGELES	

Sent Via \_\_\_\_\_

M

Per \_\_\_\_\_

REVIEWED FOR L540

2137

Airtel to SAC, Los Angeles  
RE: KENSALT

Q1-41 indicates writer secured position as assistant to manager at Corona Breeding Farm (Desi Arnaz #8413477). [REDACTED] b7C

Q1-56 indicates writer following instructions of the Bible and Thomas Troward. Other references to a "Tom" noted.

The above are merely examples of the type information to be found in the enclosed material. As set forth above, investigation concerning all aspects must be thoroughly resolved.

Originals being sent your office separately.

FBI

Date: June 12, 1968

Transmit the following in \_\_\_\_\_  
(Type in plaintext or code)

Via Airtel \_\_\_\_\_  
(Priority)

To: SAC, Los Angeles (56-156)

From: Director, FBI (62-587)

KENSALT

Re Bureau airtel dated June 7, 1968, concerning various notebooks and writings found in Sirhan's room.

Laboratory report concerning these items being furnished to your office by separate communication. Included is a translation of Arabic and Russian writings appearing in the material.

Referenced airtel advised that the material must be thoroughly reviewed for lead information. This review should include the translations.

By return airtel advise results of review of this material to date and also specifically advise of individuals appearing in this material who have been interviewed to date. Specifically set out any names or other information which has not been resolved and set forth efforts being made in this regard.

Page Q1 - 43 which was translated from Arabic contains numerous Arabian names, including that of President Nassar, United Arab Republic. Investigation should be conducted concerning other Arabian names to determine if any of these may be local associates of Sirhan Sirhan.

Submit airtel by return mail providing above requested information.

56-156-10-9

SEARCHED	INDEXED
SERIALIZED	FILED
JUN 14 1968	

*Handwritten notes:*  
See up to you  
Molloy  
Airtel ASO  
by HWS

b7C

Sent Via \_\_\_\_\_

REPORT  
of the



FEDERAL BUREAU OF INVESTIGATION  
WASHINGTON, D. C. 20535

~~SECRET~~

To: Mr. Evelle J. Younger  
District Attorney  
600 Hall of Justice  
Los Angeles, California 90012

June 12, 1968  
Registered Airmail

This examination has been made with the understanding that the evidence is connected with an official investigation of a criminal matter and that the Laboratory report will be used for official purposes only, related to the investigation or a subsequent criminal prosecution. Authorization cannot be granted for the use of the Laboratory report in connection with a civil proceeding.

Re: ASSASSINATION OF  
SENATOR ROBERT F. KENNEDY

*J. Edgar Hoover*  
John Edgar Hoover, Director

YOUR NO.  
FBI FILE NO. 62-587  
LAB. NO. D-680606001 AT  
CR-13268 JU

Examination requested by: FBI, Los Angeles

Reference: Letter dated 6/5/68

Examination requested: Document - Translation

Specimens: received 6/6/68, from FBI, Los Angeles

*9-12-86*  
Classified by *SPUBT/MR*  
Declassify on: *OADR*  
*C.N. 255, 3/5*

- Q1 Spiral notebook bearing green cover captioned "PASADENA CITY COLLEGE"
- Q2 Spiral notebook bearing brown cover captioned "The SPIRAL NOTE BOOK, 302, REG. U.S. PAT. OFF."
- Q3 Spiral notebook bearing light green cover captioned "Simpson, INDEXED FILLER, 3 Subjects in One Book, No. 9804"
- Q4 U.S. Treasury Department envelope bearing hand printed and handwritten notation "RFK Must be disposed of like his brother was.....reactionary" ALL INFORMATION CONTAINED HEREIN IS UNCLASSIFIED EXCEPT WHERE SHOWN OTHERWISE

Enclosure

② - FBI, Los Angeles (56-156) Enclosures (2) (2 copies of translation)

Page 1

(continued on next page)

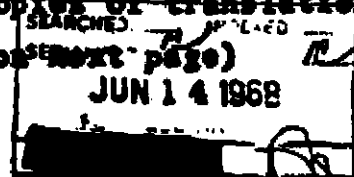

b7c

~~SECRET~~

~~SECRET~~

Q5 Seven sheets of spiral notebook paper, further described as follows:

- (A) Sheet bearing handwriting beginning "Slavery - History," ending on reverse side "...cattle Kingdom"
- (B) Sheet bearing handwriting beginning "Cattle Kingdom began...", and ending on reverse side "...tariff"
- (C) Sheet bearing handwriting beginning "Rosecrucian Philosophy"
- (D) Sheet bearing handwriting beginning "the New epic," and ending on reverse side "...realistic"
- (E) Sheet bearing handwriting beginning "How to Swing a golf club properly," and bearing handwriting on reverse side beginning "If you decide..."
- (F) Sheet bearing handwriting beginning "...Your book, Mastery of life," and bearing various handwritten characters on reverse side
- (G) Sheet of paper bearing handwriting on reverse side beginning "I have often experienced momentary..."

Q6 Portion of cardboard sheet bearing handwriting beginning "Jet Spe\_\_\_, Rosenc to..."

Q7 Two sheets of paper bearing handwriting and reproductions of typewriting, first sheet beginning "RUSSIAN 1B FINAL L's 14" containing exercise notations 1-10 through 105-128 and second page bearing exercise notations 129-139 through 199-200

Q8 Honorable Discharge from California Cadet Corps issued to Sirhan B. Sirhan dated June 13, 1963

Q9 Strip of three photographs

Q10 May 23, 1968, issue of The Christian Science Monitor, Western Edition

Q11 Two-page copy of "THE OPINION, AN INDEPENDENT STUDENT PUBLICATION," dated Friday, March 30, 1962

~~SECRET~~

~~SECRET~~

Q12 One-page announcement beginning "MEET A WINNER..."

Q13 Pamphlet entitled "MENTAL PROJECTION"

Q14 Business card of BORIS YARO, STAFF WRITER, LOS ANGELES TIMES, bearing on reverse side handwritten notation "7469541, 625 W 28th St., L.A."

ALSO SUBMITTED: Manila-type folder

Result of examination:

The signature on the available photocopy of the fingerprint card of SIRHAN BISHARA SIRHAN (obtained by St. Horse Racing Bd., Los Angeles, California) is too limited and not sufficiently comparable with the questioned writing on the specimens described above for the purpose of determining whether SIRHAN wrote any of the questioned writing.

The submitted material is being returned separately to FBI, Los Angeles. This material has been photographed.

A translation of the foreign language material contained in the submitted specimens is attached.

Note for Los Angeles:

This supplements Bureau teletype dated 6/6/68 to Los Angeles in this case.

A separate report is being submitted concerning the fingerprint examination, at which time you will be advised with respect to the return of the submitted evidence.

Nothing significant was noted in the cryptanalytic examination of specimens Q1 through Q14.

b-1 [REDACTED] [S]  
It was found that the typewriting on Q7 and Q11 is not clear enough for adequate examination.

Page 3

D-680606001 AT

(continued on next page)

~~SECRET~~

~~SECRET~~

Certain indented writings were found on pages of the notebook, Q3. It was found that these indented writings correspond to writings on other pages in the submitted material.

Various ink and pencil writings appear on the questioned documents. Faint writings consisting of ink transfers were noted on pages 63 and 122 of notebook, Q3. Ink transfers of this nature sometimes occur when documents are pressed closely together for some period of time. The faint writing on page 122 of Q3 is a transference of a portion of page 123 of Q3. The original document from which the ink transference on page 65 of Q3 originated does not appear to be contained in any of the submitted material.

The seven sheets of spiral notebook paper listed as Q5 correspond in physical features to the pages in the notebook, Q3. The sheets in Q5 were probably torn from Q3.

Stains appear on certain of the questioned documents. Since exhaustive Laboratory examination of the stains would entail destruction of portions of the documents, chemical examinations of the stains were not made.

Two copies of the translation of the foreign language material contained in the submitted specimens are forwarded to Los Angeles.

~~SECRET~~

UNITED STATES GOVERNMENT

# Memorandum

TO : SAC, LOS ANGELES (56-156)

DATE: 6/12/68

FROM : SA [REDACTED]

SUBJECT: KENSALT

ALL  
b7C

Re SA [REDACTED] memo to SAC, Los Angeles,  
dated 6/5/68.

The following investigation has been conducted  
relative to items 6 through 10 on the above referenced memo.

## Item 6

The names "Golden Gates Fields", "Mrs. B. GALE  
JOHNSTON", "Laguna Doll", "TERRY LAMBERT", and "JOHN STRATHMANN":

a. Golden Gates Fields is a race track in Albany,  
California.

b. Mrs. B. GALE JOHNSTON apparently refers to  
Mrs. BETTY EVELYN JOHNSTON, [REDACTED]  
California, (interview of Mrs. JOHNSTON reflected on FD-302  
dated 6/8/68).

c. Laguna Doll apparently refers to a race horse  
owned by VERNE HEDGES WINCHELL, JR. (Winchell's Donuts),  
which according to [REDACTED]  
[REDACTED] raced four times in 1966.

d. TERRY LAMBERT apparently refers to JERRY LEWIS  
LAMBERT, a professional jockey, whose interview is reflected  
on FD-302 dated 6/8/68.

e. JOHN STRATHMANN's interview reflected on  
FD-302 dated 6/12/68.

## Item 7

No significance could be determined.

(1) [REDACTED]

56-156-A-11

SEARCHED...	INDEXED...
SERIALIZED...	FILED...
JUN 13 1968	
FBI - LOS ANGELES	

LA 56-156

Item 8

*Corona*  
No significance could be determined, no listing of Pinecraft Restaurant located in Los Angeles are telephone directory.

Item 9

On 6/8/68, [REDACTED] b7C  
Rosicrucian Hermes Lodge, 148 North Grammercy Place, Los Angeles, was interviewed and advised no record locally on SIRHAN BISHARA SIRHAN. Lead has been set forth by teletype dated 6/10/68, to examine records at National Headquarters of Rosicrucian Order, Amorc, San Jose, California.

Item 10

According to notation on memo, lead had been previously covered.

UNITED STATES GOVERNMENT

# Memorandum

TO : SAC, LOS ANGELES (56-156)

DATE: 6/7/68

FROM : SA [REDACTED]

SUBJECT: KENSALT

RE: AUTOPSY PHOTOGRAPHS

SEARCHED	INDEXED
SERIALIZED	FILED
JUN 17 1968	
FBI - LOS ANGELES	

ALL  
b7c

On June 7, 1968, COMMANDER CHARLES J. STAHL, USN, Chief of the Forensic Pathology Branch, Armed Forces Institute of Pathology (AFIP), Washington, D.C., (Government line, Code 11 - 67194) civilian telephone number 696-7194, advised as follows:

He was sent from Washington, D.C., with two other doctors from his section, to assist in the Senator ROBERT F. KENNEDY matter. He was present, with members of his staff, when the autopsy was performed and is assisting Dr. THOMAS T. NOGUCHI of the Los Angeles County Coroner's Office. He does not desire that any information be given out concerning his presence in Los Angeles.

Commander STAHL desired to know on whose authority SA [REDACTED] had ordered a complete set of the photographs taken at the KENNEDY autopsy. Commander STAHL was advised that this was done specifically on the orders of the Special Agent in Charge, WESLEY G. GRAPP.

Commander STAHL stated that due to his staff being present at the autopsy, a number of extra photographs were made for medical reasons alone and desire to know whether such photographs would be necessary in the six sets ordered by the FBI. Commander STAHL advised that not all the photographs taken would be referred to in the autopsy report. He desired to furnish only those photographs that would be referred to in the autopsy report.

In view of the fact SA [REDACTED] was not available for contact at this time, SA [REDACTED] advised he felt sure that SAC GRAPP would want copies of all photographs taken at the autopsy so there would be no future slip-ups in this matter.

Commander STAHL was re-contacted on the personal, unlisted telephone number of Dr. NOGUCHI, [REDACTED] and informed that the order still stood as originally given, that the FBI desired six copies of all photographs taken at the time of the autopsy.

See 186

56-156 D-12

LA 56-156

Commander STAHL stated that he and his staff would be departing from Los Angeles on Sunday for Washington, D.C.

Commander STAHL stated that it would still be two or three days before the autopsy report will be anywhere near completed for proof reading and editing.

F B I

Date: 6/8/68

Transmit the following in PLAIN  
(Type in plaintext or code)Via TELETYPE URGENT  
(Priority)

TO: DIRECTOR, FBI and ATTN: FBI LABORATORY  
SAC, SAN FRANCISCO *MXG*  
*WASH: EFH*  
FROM: SAC, LOS ANGELES (56-156)

KENSALT

RE SAN FRANCISCO AIRTEL TO LOS ANGELES, JUNE SIX LAST.  
REFERENCED AIRTEL ENCLOSES COPY OF ARGONAUT INSURANCE  
COMPANY CHECK NO. TWO SIX TWO ZERO ONE THREE DATED APRIL FIFTH 96.  
LAST PAYABLE TO SIRHAN SIRHAN IN SETTLEMENT OF CLAIM NO.  
ZERO TWO DASH TWO ZERO THREE FOUR FOUR FIVE. REFERENCED CHECK  
IS IN POSSESSION ARGONAUT INSURANCE COMPANY, MENLO PARK.  
FOR HANDWRITING COMPARISONS, SAN FRANCISCO EXPEDIOUSLY OBTAIN  
ORIGINAL CHECK AND FORWARD TO FBI LABORATORY. LABORATORY  
REQUESTED TO EXAMINE THIS CHECK FOR HANDWRITING COMPARISON  
WITH MATERIAL FOUND IN SIRHAN SIRHAN'S ROOM IN PASADENA.

56-156  
*07C*

*JM*

SEARCHED	___
INDEXED	___
SERIALIZED	<i>AK</i>
FILED	<i>15</i>

Approved: *[Signature]*

Special Agent in Charge

Sent

*SF-529P*  
*WA-529P* MPer *RJ**56-156 A-13*  
*-181*

F B I

Date: 6/10/68

Transmit the following in \_\_\_\_\_  
(Type in plaintext or code)Via AIRTEL AIR MAIL - REGISTERED  
(Priority)

TO : DIRECTOR, FBI                      ATTN: FBI Laboratory  
FROM : SAC, LOS ANGELES (56-156)  
SUBJECT: KENSALT

Enclosed for the Laboratory is an "Information Blank" of the Pasadena City Schools believed to bear the handprinting and handwriting of SIRHAN BISHARA SIRHAN dated 10/28/58.

b7D [ This document was furnished by [redacted] Pasadena, California, 351 South Hudson, Pasadena, on 6/6/68. [redacted] believes this is probably the handwriting and handprinting of SIRHAN.

ALL b7C  
Laboratory is requested to conduct appropriate handwriting and handprinting examination and compare with previously submitted material utilizing this document as known handwriting of SIRHAN BISHARA SIRHAN.

The documents should be returned to Los Angeles upon completion of examination.

4 - Bureau (Encls. 1)  
2 - Los Angeles  
[redacted]

(5)

SEARCHED \_\_\_\_\_

INDEXED \_\_\_\_\_

SERIALIZED RJFILED RJ

Approved: [Signature]  
Special Agent in Charge

Sent \_\_\_\_\_ M Per \_\_\_\_\_

56-156-15-14  
232

FBI

Date: 6/10/68

Transmit the following in \_\_\_\_\_

(Type in plaintext or code)

Via AIRTEL

AIR MAIL - REGISTERED

(Priority)

TO : DIRECTOR, FBI

ATTN: FBI Laboratory

FROM : SAC, LOS ANGELES (56-156)

SUBJECT: KENSALT

ALL  
b7c  
Enclosed for the Laboratory is an "Information Blank" of the Pasadena City Schools believed to bear the handprinting and handwriting of SIRHAN BISHARA SIRHAN dated 10/28/58.

b7D  
This document was furnished by [redacted] Pasadena, California, 351 South Hudson, Pasadena, on 6/6/68. [redacted] believes this is probably the handwriting and handprinting of SIRHAN.

Laboratory is requested to conduct appropriate handwriting and handprinting examination and compare with previously submitted material utilizing this document as known handwriting of SIRHAN BISHARA SIRHAN.

The documents should be returned to Los Angeles upon completion of examination.

Reg. # 928797 or B/L # \_\_\_\_\_Date shipped 6/10/68

Employee [redacted]

Method of shipment Reg. Air

Reimbursable value, if any, of evidence \_\_\_\_\_

4 - Bureau (Encls. 1)  
2 - Los Angeles  
[redacted]  
[redacted]  
[redacted]

SEARCHED \_\_\_\_\_

INDEXED \_\_\_\_\_

SERIALIZED 12FILED 12

Approved: \_\_\_\_\_

Sent \_\_\_\_\_

M

Per \_\_\_\_\_

Special Agent in Charge

56-156-25-14

Director, FBI (Attn. FBI Laboratory)  
(62-587)

6/10/68

SAC, San Francisco (62-5481)

KENSALT

Re LA tel 6/8/68.

Enclosed is original cancelled check #262013 dated  
4/5/68 issued by Argonaut Insurance Company to SIRHAN SIRHAN,  
696 E. Howard, Pasadena, California.

Check is endorsed with the name of the payee.

FBI Laboratory is requested to compare handwritten  
endorsement on above check with other handwriting submitted by  
the Los Angeles Office. Results of examination should be sub-  
mitted to Los Angeles Office.

On completion of examination, check should be forwarded to  
San Francisco Office so it may be returned to Argonaut Insurance  
Company.

2 Bureau (Enc. - 1)(REGISTERED MAIL)  
1 Los Angeles (56-156)  
1 San Francisco

(4)

*Hand signed*

56-156-D-5

63 [redacted] [signature]

RECEIVED BY CODED TELETYPE

LOS ANGELES 9 752 PM EFH  
DEFERRED 6-10-68 EFH  
TO LOS ANGELES 56-156 (PLAINTEXT)  
FROM DIRECTOR 1P  
KENSALT

REURAIRTEL JUNE SEVEN.

WRITING ON RESIDENCE STATEMENT OF SIRHAN IS TOO LIMITED  
AND NOT SUFFICIENTLY COMPARABLE FOR PURPOSE OF DETERMINING  
WHETHER SIRHAN WROTE ANY OF QUESTIONED WRITING. SOME  
SIMILARITIES IN HANDWRITING CHARACTERISTICS WERE FOUND.  
AS SOON AS ADDITIONAL KNOWN HANDWRITING SAMPLES ARE  
OBTAINED FURTHER COMPARISONS WILL BE MADE.

END

CORRECTION: LAST LINE SHOULD BE "COMPARISONS"

ACK

BJZ

FBI LOS ANGELES

56-156-10-16

SEARCHED	INDEXED
SERIALIZED	FILED
JUN 10 1968	
FBI - LOS ANGELES	

67C

get more 10-16

D  
S ANGELES-2 107AM MSE

RECEIVED BY CODED TELETYPE

DEFERRED 6-11-68 RNK  
TO LOS ANGELES (56-156) PLAINTEXT  
FROM DIRECTOR (62-587) 1P

KENSALT

REURAIRTEL JUNE SEVEN.

WRITINGS ON INS FORMS AND CALIFORNIA HORSE RACING BOARD  
APPLICATION ARE TOO LIMITED FOR ADEQUATE COMPARISON FOR  
PURPOSE OF DETERMINING WHETHER ANY OF THE WRITERS OF SUBMITTED  
ITEMS WROTE QUESTIONED HANDWRITING..

CERTAIN SIMILARITIES IN HANDWRITING CHARACTERISTICS WERE  
NOTED IN WRITING OF SIRHAN SIRHAN AND SOME OF QUESTIONED  
WRITINGS. EFFORTS TO OBTAIN ADDITIONAL KNOWN HANDWRITING  
SAMPLES SHOULD BE CONTINUED.

LABORATORY REPORT FOLLOWS.

END

KH FBI LOS ANGELES

56-156-D-17

SEARCHED	INDEXED
SERIALIZED	FILED
JUN 11 1968	
FBI - LOS ANGELES	

b7C  
done  
Jillson S for Rosen  
application of  
251

F B I

Date: 6/11/68

Transmit the following in \_\_\_\_\_  
(Type in plaintext or code)Via AIRTEL AIR MAIL - REGISTERED  
(Priority)

TO: DIRECTOR, FBI  
ATTN: FBI LABORATORY

FROM: SAC, LOS ANGELES (56-156)

SUBJECT: KENSALT

92883C  
Reg. # \_\_\_\_\_ or B/L # \_\_\_\_\_  
Date shipped 6-11-68  
Employee \_\_\_\_\_  
Method of shipment By AM  
Reimbursable value, if any, of evidence \_\_\_\_\_

Enclosed for the Laboratory are the following:

b7D [ Envelope bearing postmark "Bellevue, Pa." dated 6/3/68 with hand printed notation "AIR MAIL" written through postmark bearing typewritten address "Los Angeles, Calif." Envelope contained typewritten note as follows:

ALL  
b7C [ "kennedy as an attorney general did nothing for you.  
kennedy as a senator did nothing for you;  
as president, what would he do for you?  
the same thing - NOTHING."

b7D [ Also enclosed is envelope bearing typewritten address "Los Angeles, Calif." bearing postmark "Pittsburgh, Pa.", 5/31/68. This envelope also bears hand printed "AIR MAIL" partially through postmark. Enclosed in this envelope is a notation in yellow typewritten ink in all upper case letters as follows:

"KINDLY SEE THAT YOUR PEOPLE KEEP A RESPECTFUL DISTANCE FROM SENATOR KENNEDY."

4 - Bureau (Enc. 4) (RM)  
③ - Los Angeles

(7)

SEARCHED \_\_\_\_\_  
INDEXED \_\_\_\_\_  
SERIALIZED 12  
FILED 2

Approved: \_\_\_\_\_  
Special Agent in Charge

Sent \_\_\_\_\_ M Per \_\_\_\_\_

56-156-10-18

ALL  
b7C  
b7D

LA 56-156

The above items were obtained on 6/7/68 from

[REDACTED] Los Angeles, who advised that he received items on 6/5/68. He could not furnish any information concerning the possible identity of the individual or individuals who may have sent the above and advised that there is no "Director" in [REDACTED] and pointed out that [REDACTED] is not identified as the

[REDACTED] furnished the opinion that possibly the sender or senders may have had in mind [REDACTED]

[REDACTED] New York, [REDACTED] also advised that numerous persons have handled these communications.

The Laboratory is requested to conduct appropriate hand printing and typewriting examinations on the enclosed items and compare with previously submitted material in an attempt to identify the sender or senders or possibly with that of SIRHAN B. SIRHAN.

These items may be retained by the Laboratory.

FBI

Date: 6/11/68

Transmit the following in \_\_\_\_\_  
(Type in plaintext or code)Via AIRTEL AIR MAIL - REGISTERED  
(Priority)

TO: DIRECTOR, FBI  
 FROM: SAC, LOS ANGELES (56-156) ATTN: FBI LABORATORY  
 SUBJECT: KENSALT

Enclosed for the Laboratory are handwriting and handprinting samples of the following:

ADEI, BISHARA SIRHAN  
 SAIDALLAH B. SIRHAN  
 SHARIF B. SIRHAN  
 MUNIR BISHARA SIRHAN

ALL  
 b7c

The above samples were obtained on 6/10/68 by SA [REDACTED] and SA [REDACTED] for use in this case.

No handprinting or handwriting is available for MARY SIRHAN, the mother, because she writes only her signature in the English language.

The above are to be retained by the Laboratory.

928836

Reg. # \_\_\_\_\_ or B/L # \_\_\_\_\_

Date shipped 6-11-68

Employee # [REDACTED]

Method of shipment Reg AM

Reimbursable value, if any, of evidence \_\_\_\_\_

- 4 - Bureau (Encs. 1)  
 ③ - Los Angeles

[REDACTED]  
*Handwritten signature*

*Handwritten initials*

Approved: \_\_\_\_\_ Sent \_\_\_\_\_ M Per \_\_\_\_\_  
 Special Agent in Charge

56-156-D-19  
 and

*Lab file*

DIRECTOR, FBI

6/11/68

ATTN: TRANSLATION SECTION

SAC, LOS ANGELES (56-156)(P)

KENSALT

*ALL  
b7C*

Enclosed herewith is a letter written in the Czech language. It is requested that this letter be translated verbatim. The original is to be returned to the Los Angeles Office with copies of the translation.

The enclosed letter was furnished to SA [REDACTED] by PAUL KULKA [REDACTED] California, on 6/5/68. He stated that he received the letter from a cousin in Czechoslovakia written 5/16/68 and received by him on 5/29/68.

The letter stated that radio reports indicated ROBERT KENNEDY was shot. The cousin requested that KULKA write the details to him. KULKA feels that in view of the advance information that it might be of some significance.

KULKA stated that his cousin is a 68 year old widow. Her name is LUDMILA VLAGIL and she resides in [REDACTED] Olomouc, Moravia, Czechoslovakia.

3 - Bureau (Enc. 1)(RM)  
2 - Los Angeles

[REDACTED]

*Handwritten notes:*  
*Handwritten signature*  
*memo*

*Handwritten signature*

[REDACTED]

*Handwritten circle*

SEARCHED  
INDEXED  
SERIALIZED  
FILED

*Handwritten marks:*  
*Handwritten signature*  
*Handwritten initials*  
*Handwritten initials*

-379

56-156 D-20

REPORT  
of theFEDERAL BUREAU OF INVESTIGATION  
WASHINGTON, D. C. 20535

To: FBI, Mobile (44-1955)

Date: June 11, 1968  
FBI File No. 62-587  
Lab. No. D-680606071 AT

Re: KENSALT

Specimens received 6/6/68

Qc15 Photocopy of typewritten document entitled "Biblegram (telegram) to McCarthy," bearing handwritten address, "Departement of Imigration, Mobile, Alabama," and postmarked "Los Angeles, Calif. PM 31 May 1968"

## Result of examination:

The typewritten message on Qc15 is a photocopy reproduction. The photocopy was folded and the address and stamp were then added. The address on the front of Qc15 consists of original handwriting which was written with blue-black ink.

The typewriting corresponds to the standard for Underwood pica style of type, having a horizontal spacing of ten letters to the inch. This typewriting was compared with the Anonymous Letter File without effecting an identification. Copies are being added thereto.

The typewritten name [REDACTED] is included in the questioned typewriting. Based on the name mentioned, a search was made in the files of the Identification Division. The handwriting on Qc15 was compared with signatures on the fingerprint cards located. No identification was made.

Qc15 is being returned separately. This specimen has been photographed.

ALL  
b7c*See also 4  
sent to Lab*

56-156-D-21

  
-241



FEDERAL BUREAU OF INVESTIGATION  
WASHINGTON, D. C. 20535

To: FBI, Mobile (44-1955)

Date: June 11, 1968

Re: KINSALT

OO: Los Angeles

*J. Edgar Hoover*  
John Edgar Hoover, Director

FBI File No. 62-587  
Lab. No. D-680609071 AT

Examination requested by: Mobile

Reference: Airtel 6/5/68

Examination requested: Document - Fingerprint

Remarks:

Qc15 is being returned to Mobile with the results of the fingerprint examination.

The photocopy, Qc15, appears to have been made with an electrostatic process, similar to, or by Xerox.

Enclosures (2) (2 Lab report)

② - Los Angeles (56-156) Enclosures (2) (2 Lab report)

*Incident*

ALL b7C

DO NOT INCLUDE ADMINISTRATIVE  
PAGE(S) INFORMATION IN  
INVESTIGATIVE REPORT

56-156-D-2

ADMINISTRATIVE PAGE

-241



UNITED STATES DEPARTMENT OF JUSTICE

FEDERAL BUREAU OF INVESTIGATION  
San Francisco, California

In Reply, Please Refer to  
File No.

June 11, 1968

UNKNOWN SUBJECT,  
PRESENTATION OF ROSES CONTAINING  
UNIDENTIFIED DEVICES TO  
SENATOR ROBERT F. KENNEDY  
JUNE 1, 1968  
SAN FRANCISCO, CALIFORNIA

b7C  
b7D  
On June 9, 1968, [REDACTED]  
San Francisco, telephone [REDACTED] appeared at the office  
of the Federal Bureau of Investigation, San Francisco  
with [REDACTED] Pacifica,  
California. [REDACTED] is a Yellow Cab driver and made  
available a bronze-colored disc with a short wire attached  
which gave the impression of being some sort of fusing device  
for military ordnance, exact nature of which is unknown.  
This device had been discovered by [REDACTED] on the floor of his  
cab immediately after he had left his fare at the San Francisco  
International Airport.

[REDACTED] related the following circumstances:

He was driving his cab on Saturday, June 1, 1968, the  
day of the Robert F. Kennedy and Eugene McCarthy Debate on  
television. He was parked in front of the Hilton Hotel,  
San Francisco, at approximately 4:30 p.m., when a man giving  
him the impression of a businessman entered his cab. The man  
asked [REDACTED] where he could locate a couple of girls who  
would like to help him out by "putting Kennedy on". [REDACTED]  
understood this to mean that the man was going to play a  
joke on Kennedy. The man said he wanted the girls to  
present some flowers to Kennedy.

56-157-1-23

SEARCHED.....	INDEXED.....
SERIALIZED.....	FILED.....
JUN 13 1968	
FBI - LOS ANGELES	

-----  
This document contains neither recommendations nor conclusions  
of the FBI. It is the property of the FBI and is loaned to  
your agency; it and its contents are not to be distributed  
outside your agency.

UNKNOWN SUBJECT,  
PRESENTATION OF ROSES CONTAINING  
UNIDENTIFIED DEVICES TO  
SENATOR ROBERT F. KENNEDY  
JUNE 1, 1968  
SAN FRANCISCO, CALIFORNIA

ALL  
b7C  
b7D

[REDACTED] drove the man to the vicinity of the University of San Francisco looking for a couple of girls and found none. [REDACTED] suggested they might find someone in the Haight-Ashbury District of San Francisco. [REDACTED] said the man seemed to be a complete stranger to San Francisco. He drove the fare to Stanyan and Haight Streets and picked up a white female juvenile, about 17 to 20 years old, medium build, long dark hair, wearing casual sports clothes. The girl agreed to present the flowers to Kennedy. They drove about a block more and located a white male juvenile, about the same age, with a large German Shepherd dog. The male is described as 5 feet 8 inches tall, 125 to 130 pounds, wearing dark brown clothes. The male agreed to accompany them in presentation of the flowers. Both the girl and male were complete strangers to his fare.

After picking up the two individuals at his fare's request, they drove back to the Hilton Hotel to pick up the flowers. The man went into the hotel and after waiting some time returned to the cab with two green boxes of long stem yellow roses. He sat in the front seat with the driver while the other two were in the back with the dog. The man instructed that they drive to KGO television station where Senators Kennedy and McCarthy were to appear.

[REDACTED] observed the man remove the flowers from the boxes and from a brown leather attache case he removed several of the same type of bronze-colored discs, possibly 10 or 12 all wired together with what appeared to be florist wire and wired this group of discs to the yellow roses. He repeated this with the other roses and another group of the discs. The metal discs had apparently been prepared ahead of time and each was wired with wire wrapped around the center of each disc, this being separate from the fine wire soldered to each disc. The man stated that these devices were "bugging devices" and indicated he was not sure but believed the fine wire was going to a telephone some way and the disc fit into the telephone.

UNKNOWN SUBJECT,  
PRESENTATION OF ROSES CONTAINING  
UNIDENTIFIED DEVICES TO  
SENATOR ROBERT F. KENNEDY  
JUNE 1, 1968  
SAN FRANCISCO, CALIFORNIA

ALL  
b7c  
b7D  
The man gave each bunch of the roses to the girl and boy and instructed them to go to each entrance and give them to Kennedy. This was done so that if Kennedy missed one the other would be able to give him the flowers.

[REDACTED] said he drove to the television station, parked his cab on Polk Street and all three individuals left the cab and disappeared into the crowd about the time Senators Kennedy and McCarthy arrived. They were gone about 10 to 15 minutes. All three returned to the cab and the girl said she had personally given Kennedy her bunch of the roses. Disposition of the other bunch of the roses is unknown to [REDACTED]. The girl said to the man that the discs were apparent to persons in the crowd and several of the people in the crowd seeing the bouquet said "Hey, it's bugged".

[REDACTED] said the man seemed pleased that Kennedy had gotten the roses and he observed him pay each of the other two passengers five dollars plus some one dollar bills.

Some time during the cab ride the man had mentioned that McCarthy had gotten a similar bouquet in Los Angeles and he had come up here especially to present the flowers to Kennedy in San Francisco.

After the flowers had been given, the man asked [REDACTED] to take him to the San Francisco International Airport after he dropped off the other two. They drove back to the Haight-Ashbury District and the male with his dog got out. The female asked if he could drop her off at home in San Bruno inasmuch as they were going to the airport.

[REDACTED] said he took her home and believed he might possibly be able to locate the house again saying that it was in a group of tract homes. He is not sure and he did not record the address any place. He then drove the man to the San Francisco International Airport and believes he delivered him to the United Air Lines area. Cab fare was about \$18, and the man gave him \$35 and told him to keep the change. He described the unknown male fare as a white male American, about 50 years old, 5 feet 8 inches to 5 feet 9 inches tall, weighing 200 pounds, athletic build,

UNKNOWN SUBJECT,  
PRESENTATION OF ROSES CONTAINING  
UNIDENTIFIED DEVICES TO  
SENATOR ROBERT F. KENNEDY  
JUNE 1, 1968  
SAN FRANCISCO, CALIFORNIA

heavy eyebrows, gray hair, balding or thinning on top, somewhat bushy and long like a hippie at the rear. He wore a full mustache, gray-white in color and gave the impression of being Irish-Danish in descent. He had a fair complexion and a roundish face and wore a watch but no rings. He had on a brown coffee-colored type suit and stated sometime during the ride that he was a salesman for Encyclopedia Britannica. There was no noticeable accent in his speech.

The attache case he carried was of cowhide color and was a square-cornered case with a handle at the top and dividers and carried various papers as well as the metal discs.

bk On June 10, 1968, [REDACTED] Sixth Army Headquarters, Ordnance Section, Explosive Disposal Program, Presidio of San Francisco, examined the metal disc and could not identify it as an explosive device or component of any explosive device. He examined the contents of the device and noted that the black powder contained therein was not an explosive material.

On that same date the disc was examined by [REDACTED] Special Agent, Army Intelligence, Presidio of San Francisco and he could not identify it as any type of recording device with which he was familiar and did not, in fact, believe it to be a recording device.

6/11/68

AIRTEL

AIR MAIL

TO: DIRECTOR, FBI (62-587)  
ATTENTION: FBI LABORATORY

FROM: SAC, SAN FRANCISCO (62-5481)

SUBJECT: KENSALT

Enclosed for examination by the FBI Laboratory is a bronze-colored disc about 3/4 inch in diameter and a small 3 inch wire which at one time was attached to the disc.

Enclosed for the Bureau is the original and three copies of an LHM and for Los Angeles four copies of the LHM setting forth information concerning the disc.

ALL  
b7c

SA [REDACTED] Secret Service, San Francisco, has been advised of this information and a copy of the LHM is being disseminated locally to the Secret Service and the San Francisco Police Department.

b7D [ [REDACTED] stated that [REDACTED] had contacted him concerning this matter and he informed [REDACTED] to bring [REDACTED] and the device to his office.

[REDACTED] has been advised that the device is being forwarded to the FBI Laboratory.

- ① - Bureau (Encs. 6)(RM) 48
- ② - Los Angeles (Encs. 4)(RM)
- ③ - San Francisco 43

56-156-15-24

SEARCHED	INDEXED
SERIALIZED	FILED
JUN 13 1968	
FBI - LOS ANGELES	

*Q 21*  
*Lab report due 6/13/68*

b7c SF 62-5481

The FBI Laboratory is requested to examine the device to identify it and the purpose for which its use was intended. Advise Los Angeles and San Francisco of the results of the examination.

The Laboratory can make appropriate disposition of the device and it need not be returned.

RECEIVED BY CODED TELETYPE

LA--11--

10:12 PM FJB

DEFERRED 6/12/68 JDR

TO LOS ANGELES (56-156) PLAINTEXT

FROM DIRECTOR (62-587) 1P

KENSALT.

REURAIRTEL JUNE TEN.

DUE TO DIFFERENCES IN TIME OF WRITING AND DUE TO LIMITED AMOUNT OF WRITING AVAILABLE, A DEFINITE CONCLUSION WAS NOT REACHED WHETHER SIRHAN SIRHAN WROTE ANY OF THE QUESTIONED WRITING, BASED ON SUBMITTED NINETEEN FIFTYEIGHT INFORMATION BLANK AND SPECIMENS SUBMITTED PREVIOUSLY.

SIMILARITIES WERE FOUND IN WRITING OF SIRHAN AND CERTAIN QUESTIONED WRITINGS. EFFORTS TO OBTAIN ADDITIONAL KNOWN WRITING SHOULD BE CONDUCTED WITH CONCENTRATION ON CONTEMPORARY WRITINGS CONTAINING COMPARABLE WORDS AND LETTERS.

LABORATORY REPORT FOLLOWS.

END

DPK

FBI LOS ANGELES

b7C

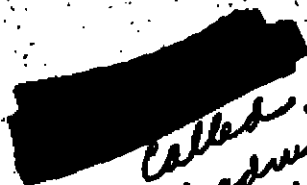

*Called  
and advised  
handwriting  
from memorandum  
sent in  
ack.*

56-156A-25  
56-156A-186

SEARCHED	INDEXED
SERIALIZED	FILED
JUN 12 1968	
FBI - LOS ANGELES	
A.D. Richards	

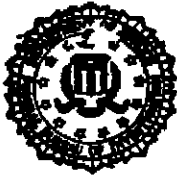

UNITED STATES DEPARTMENT OF JUSTICE

FEDERAL BUREAU OF INVESTIGATION

San Francisco, California

June 12, 1968

In Reply, Please Refer to  
File No.

THE ROSICRUCIAN ORDER  
also known as Ancient Mystical  
Order, Rosae Crucis (AMORC)

*67C*  
*The following information was furnished to [redacted] at San Jose, Calif. on 6/12/68.*  
CECIL A. POOLE, Vice President and Treasurer, Rosicrucian Order, Rosicrucian Park, San Jose, California, advised on June 12, 1968, that this organization is a world-wide fraternal organization established and operating on a lodge system. It is nonsectarian in every respect and is not a religion, although the ethics of the Order adhere to the principles of Christianity. The teachings of this organization do not interfere with the religious freedom of its members.

Any law-abiding citizen of either sex and over twenty-one years of age, of good repute and having a firm conviction in a supreme being, is eligible for membership in the Grand Lodge of the Rosicrucian Order. The organization includes in its membership a cross-section of all classes of people. The membership includes manual laborers, prominent businessmen, directors of industries, physicians, attorneys, scientists, artists, editors, educators, and authors, who find the teachings stimulating and liveable. The Rosicrucian Order is nonpolitical and not aligned or associated with any movement, system, or group having political activities. The Rosicrucian oath of membership has for many years exacted the promise "that I will honor and respect the flag of my country and the country in which I live; that I will never be guilty of treason; that I will be a good and useful citizen contributing to the advancement and welfare of the country in which I enjoy the privilege of being a resident."

Mr. POOLE stated that the Order traces its origin to the mystery schools or secret schools of learning established in Egypt about 1500 B.C. The International headquarters and the Order-sponsored university have been located in San Jose, California, since the 1920s. The Order was re-established in the United States in 1915 and presently has a membership of thousands of people in many countries of the world. The Order maintains the only public free museums in San Jose, including the Science Museum and the only strictly Egyptian and Oriental Museum on the

This document contains neither recommendations nor conclusions of the FBI. It is the property of the FBI and is loaned to your agency; it and its contents are not to be distributed outside your agency.

56-156-D-26

Pacific Coast. All public libraries in the Americas and many libraries in Europe contain one or more copies of Rosicrucian philosophical works.

Mr. POOLE stated that a detailed history of the Order can be found in the Fourteenth Edition of the Encyclopedia Britannica (New Standard Encyclopedia) and "Rosicrucian Questions and Answers with Complete History of the Order" by Dr. H. SPENCER LEWIS, which work is available in the public libraries.

6/12/68

AIRTEL

AIRMAIL

TO: DIRECTOR, FBI (62-587) (ATTENTION FBI LABORATORY)

FROM: SAC, SAN FRANCISCO (62-5481)

KENSALT

Re LA tel to SF, 6/10/68; SF tel to Bureau and LA, 6/10/68; SF telcall to LA, 6/11/68; and Bureau tel to LA and SF, 6/11/68.

RE: ROSICRUCIAN AFFILIATIONS, SIRHAN B. SIRHAN

Enclosed is original application of SIRHAN SIRHAN received by the Rosicrucian Order, Rosicrucian Park, San Jose, California, June 28, 1966. One copy being enclosed for LA.

FBI Laboratory is requested to compare handwriting contained in this application with material previously submitted by the Los Angeles Office. Results of examination should be furnished to Los Angeles Office and original application returned to San Francisco Office for return to CECIL A. POOLE, Vice President and Treasurer of the Rosicrucian Order, San Jose.

With regard to Butel of 6/11/68, there are enclosed for the Bureau the original and three copies of a letterhead memorandum setting forth information concerning the Rosicrucian Order (Ancient Mystical Order, Rosae Crucis) aka AMORC. Two copies of this LHM are being furnished to the Los Angeles Office.

Also enclosed for the Bureau and <sup>LOS ANGELES</sup> Chicago is one copy of a pamphlet entitled "Who and What are the Rosicrucians," published by the Rosicrucian Order.

Information concerning the Rosicrucian Order was furnished to SA [redacted] on 6/12/68.

- 1 Bureau (Encs. - 6) (REGISTERED MAIL)  
2 Los Angeles (66-156) (Encs. - 3)  
1 San Francisco

(6)

*make copy of application for P...  
for P...  
LHM for P...*

SEARCHED	INDEXED
SERIALIZED	FILED
JUN 13 1968	
FBI - LOS ANGELES	

*W/ encl.*

REPORT  
of theFEDERAL BUREAU OF INVESTIGATION  
WASHINGTON, D. C. 20535

To: FBI, Los Angeles (56-156)

Date: June 12, 1968

Re: KENSALT

FBI File No. 62-587

Lab. No. D-680610004 AT

Specimens received 6/8/68

Q16 Sheet of paper bearing hand printed message "There is  
Oswald now that we need him?"ALSO SUBMITTED: Letter and envelope postmarked "Los Angeles,  
Calif., 5 JUN 1968" addressed to  
Federal Bureau of Investigation, Los Angeles,  
California

## Result of examination:

The hand printing on Q16 was compared with the  
Anonymous Letter File without effecting an identification  
with a prior submission. Copies are not being added thereto.

Q16 is being returned separately. This specimen  
has been photographed. The material described as ALSO  
SUBMITTED is likewise being returned separately.

*Frank [unclear]  
[unclear]*

*See Ser 3  
but is not*

56-156 A-28

SEARCHED	INDEXED
SERIALIZED	FILED
JUN 14 1968	
FBI - LOS ANGELES	

*[Signature]*



**FEDERAL BUREAU OF INVESTIGATION  
WASHINGTON, D. C. 20535**

To: **FBI, Los Angeles (56-156)**

Date: **June 12, 1968**

Re: **KENSALT  
OO: Los Angeles**

*J. Edgar Hoover*  
John Edgar Hoover, Director

FBI File No. **62-587**  
Lab. No. **D-680610004 AT**

Examination requested by: **Los Angeles**

Reference: **Airtel 6/6/68**

Examination requested: **Document - Fingerprint**

Remarks:

**Q16 and the ALSO SUBMITTED material are being returned separately with the result of the latent fingerprint examination.**

**The hand printing on Q16 is not comparable with the known handwriting submitted previously in this matter. No watermarks or indented writing was found on Q16 which would permit determination of the source of this specimen. Two small pieces of cellophane tape were attached to Q16 at the time this item was received in the FBI Laboratory. Your airtel advised that Q16 was attached to a mailbox at the time it was found by the recipient. No unusual features were noted in the cellophane tape which would permit a determination of its source.**

Enclosures (2) (2 Lab report)

**DO NOT INCLUDE ADMINISTRATIVE  
PAGE(S) INFORMATION IN  
INVESTIGATIVE REPORT**

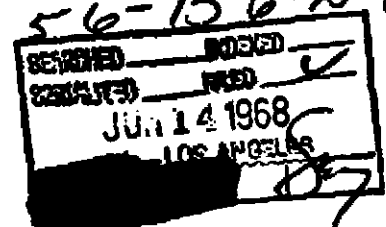

ADMINISTRATIVE PAGE

67c

-291

GA

LOS ANGELES 10 9:53PM JDRRADEFERRED 6-13-68 RNK  
TO LOS ANGELES (56-156) PLAINTEXT  
FROM DIRECTOR (62-587) 1P

RECEIVED BY CODED TELETYPE

KENSALT.

RELET JUNE TEN FROM SAN FRANCISCO ENCLOSING ARGONAUT  
INSURANCE COMDENY CHECK ENDORSED SIRHAN SIRSANE

DUE TO LIMITED KNOWN HANDWRITING AVAILABLE, A DEFINITE  
CONCLUSION WAS NOT REACHED WHETHER SIRHAN WROTE ANY OF THE  
QUESTIONED HANDWRITING ON SPECIMENS SUBMITTED PREVIOUSLY.

SIMILARITIES WERE NOTED IN WRITING OF SIRHAN AND CERTAIN  
QUESTIONED WRITINGS.

EFFORTS TO LOCATE CONTEMPORARY WRITINGS OF SIRHAN COMPARABLE  
WITH QUESTIONED WRITING SHOULD BE CONTINUED.

LABORATORY REPORT FOLLOWS. COPY BEING MAILED TO SAN FRANCISCO.

END

KH FBI LOS ANGELES

56-156-D-30

SEARCHED INDEXED  
SERIALIZED FILED

JUN 13 1968  
FBI - LOS ANGELES

67C

-382

F B I

Date: 6/13/68

Transmit the following in \_\_\_\_\_

(Type in plaintext or code)

Via \_\_\_\_\_

AIRTEL

AIR MAIL

(Priority)

TO : DIRECTOR, FBI  
FROM : SAC, LOS ANGELES (56-156)  
SUBJECT: KENSALT

ATTN: FBI Laboratory

Enclosed for the Laboratory is a cashiers check number 174775 drawn on Crocker Citizens National Bank, Los Angeles, dated 4/12/68, payable in amount of \$1,705.00 to SIRHAN SIRHAN.

b7c  
b7D [redacted] made the enclosed check available on 6/11/68, to SA [redacted] obtained the check from [redacted]

[redacted] advised that when the check was presented for payment she observed identification used by SIRHAN SIRHAN, observed the individual endorse the check, noted his drivers license number under the endorsement and initialed the check.

Laboratory requested to conduct appropriate handwriting analysis and compare with previously submitted specimens obtained in this case.

The Laboratory is requested to return the check to Los Angeles in order that it may be returned to the bank files.

4 - Bureau (Encls 1)  
3 - Los Angeles  
[redacted]

SEARCHED \_\_\_\_\_  
INDEXED \_\_\_\_\_  
SERIALIZED   a    
FILED   K  

b7c (7)  
*Just signed*  
Approved: \_\_\_\_\_  
Special Agent in Charge

Sent \_\_\_\_\_ M Per \_\_\_\_\_

- 466

56-156 A-31

FBI

Date: 6/13/68

Transmit the following in \_\_\_\_\_  
(Type in plaintext or code)Via AIRTEL AIR MAIL - REGISTERED  
(Priority)

TO: DIRECTOR, FBI  
 FROM: SAC, LOS ANGELES (56-156) ATTN: FBI LABORATORY  
 SUBJECT: KENSALT

Enclosed for the Laboratory are two senior high school program cards for SIRHAN SIRHAN dated 1/29/62 and 9/11/61.

b7c  
b7D  
L The above cards were provided by [redacted] John Muir High School, 1905 North Lincoln, Pasadena, California, to SA [redacted]. [redacted] stated the cards contained the handwriting and handprinting of SIRHAN SIRHAN. She said that according to registration practices at the high school during the 1961 and 1962 school year, students were required to write the name of their parent or guardian and the date the form was executed. The student received the card in the early morning and was required to return the card at the end of the same school day; therefore, she is of the opinion that the writing is that of SIRHAN SIRHAN, even though the signature is in the name of Mrs. MARY SIRHAN.

The Lab is requested to conduct appropriate handwriting and handprinting analysis, utilizing the enclosed cards. These cards are to be returned to Los Angeles upon completion of examination.

1 - Bureau (Encs. 2) (RM)  
 3 - Los Angeles

b7c [redacted] (7)

*James J. [unclear]*

SEARCHED \_\_\_\_\_  
 INDEXED \_\_\_\_\_  
 SERIALIZED AC  
 FILED AC

Approved: \_\_\_\_\_ Sent \_\_\_\_\_ M Per \_\_\_\_\_ 471  
 Special Agent in Charge

OFFICE COPY

56-156-10-32

FBI

Date: 6/14/68

Transmit the following in \_\_\_\_\_  
(Type in plaintext or code)

Via AIRTEL AIR MAIL  
(Priority)

TO : DIRECTOR, FBI      ATTN: FBI LABORATORY  
FROM : SAC, LOS ANGELES (56-156)  
SUBJECT: KENSALT

Submitted under separate cover for the Laboratory via railway express under Government Bill of Lading Number 5015014, is one box containing expended shell casings.

This box contains five smaller boxes as follows:

1. One .22 caliber shell casing fired from .22 caliber Iver-Johnson Revolver in possession of SIRHAN at the time of shooting of Senator ROBERT F. KENNEDY, Los Angeles, California, 6/5/68.
2. Seven pounds, four ounces shell casings retrieved from trash barrel and on ground to the rear of gun position number one, San Gabriel Valley Gun Club, 4001 Fish Canyon Road, Duarte, California.
3. Ten pounds, four ounces shell casings picked up in vicinity in front of firing positions 12, 13, 14 and 15 of same gun club.
4. Seven pounds, ten ounces shell casings retrieved in vicinity of firing positions one, two and three, same gun club.

5 - Bureau  
(1 cc - package)  
3 - Los Angeles

(8) b7c

SEARCHED \_\_\_\_\_  
INDEXED \_\_\_\_\_  
SERIALIZED     
FILED   

Approved: \_\_\_\_\_ Sent \_\_\_\_\_ M Per \_\_\_\_\_  
Special Agent in Charge

56-156-N-33

LA 56-156

5. Twelve pounds, ten ounces shell casings retrieved in vicinity and in front of firing positions 20 to 23, same gun club.

It is noted that the above shell casings were obtained at the San Gabriel Valley Gun Club on 6/10/68. It is further noted that management of the gun club has indicated that their normal procedure is to simply let expended shell casings accumulate. The last pick up was made at least several months ago.

The laboratory is requested to compare all .22 caliber casings in boxes two, three, four and five with casing contained in box number one, to determine if the same weapon was used in firing any of the .22 caliber casings. Following the laboratory examination, it is requested that item contained in box one be returned to the Los Angeles Office. The remainder is left to the discretion of the laboratory and may be discarded with the exception of items pertinent to this case.

FBI

Date: 6/14/68

Transmit the following in \_\_\_\_\_  
(Type in plaintext or code)Via AIRTEL AIR MAIL  
(Priority)

TO: DIRECTOR, FBI  
FROM: SAC, LOS ANGELES (56-156) ATTN: FBI LABORATORY  
SUBJECT: KENSALT

Enclosed for the Lab are Pasadena Public Library Card number C13359 for SIRHAN B. SIRHAN and a paper slip indicating payment of a library fine by SIRHAN SIRHAN in the amount of \$2.56.

b7C  
b7D On 6/13/68, [REDACTED]  
Santa Catalina Branch, Pasadena Library, 999 East Washington, Pasadena, made the above items available to SA [REDACTED]. She advised that the library card had been filled out by SIRHAN SIRHAN, but could not furnish information as to the writer of the fine slip.

Lab requested to conduct appropriate handwriting analysis and to compare with previously submitted specimens obtained in this case.

The Lab is requested to return the library card and fine slip upon completion of the examination.

- 1 - Bureau (Encs. 2)  
3 - Los Angeles

SEARCHED

INDEXED

SERIALIZED

FILED

Approved: \_\_\_\_\_  
Special Agent in Charge

Sent \_\_\_\_\_ M Per \_\_\_\_\_

56-156-A-34  
OFFICE COPY

F B I

Date: 6/14/68

Transmit the following in \_\_\_\_\_  
(Type in plaintext or code)Via AIRTEL AIR MAIL  
(Priority)

TO: DIRECTOR, FBI                      ATTN: Mechanical Section  
FROM: SAC, LOS ANGELES (56-156)  
RE: KENSALT

Transmitted herewith is a box containing twelve sheets of exposed Kodak Ektacolor 8 4X5 film, taken 6/12/68. These were taken at f. 32 at 1/100 sec., from approximately 6 feet distance, utilizing a strobe light for the light source. The exposures are of the clothing of SIRHAN SIRHAN, which he was wearing when he was arrested by the LAPD on 6/5/68, minutes after the shooting of Senator ROBERT KENNEDY.

The following items of clothing were photographed:

One pair gray, rib-knit socks; front and back view of white T-shirt; faded blue denim jeans; very light blue oxford cloth dress shirt; blue velour zippered pullover shirt; and three photographs of gray suede slip-on shoes.

It is requested that the above be developed and ten copies each, 8" X 10", be furnished to Los Angeles.

3 - Bureau (Encl. 1) (RM)  
1 - Los Angeles

b7c  
56-156-N-35  
16-43

SEARCHED \_\_\_\_\_  
INDEXED \_\_\_\_\_  
SERIALIZED 14  
FILED 14

Approved: \_\_\_\_\_  
Special Agent in Charge

Sent \_\_\_\_\_

M

Per \_\_\_\_\_

56-156-N-35  
OFFICE COPY

LOS ANGELES --10--- 901 PM RDR

QDEFERRED 6-14-68 FJB

RECEIVED BY CODED TELETYPE

TO LOS ANGELES (56-156) PLAINTEXT  
FROM DIRECTOR (62-587) 1P

KENSALT

REURAIRTEL JUNE ELEVEN LAST SUBMITTING HANDWRITING  
SAMPLES OF ADEL BISHUNA SIRHAN, SAIDALLAH B. SIRHAN,  
SHARIF B. SIRHAN AND MUNIR BISHARA SIRHAN.

CONCLUDED MAJORITY OF QUESTIONED WRITINGS ON PAGES  
FIFTEEN AND FORTYSEVEN OF NOTEBOOK Q ONE WERE NOT WRITTEN BY  
SAIDALLAH B. SIRHAN, BY SHARIF B. SIRHAN OR MUNIR BISHARA  
SIRHAN. THE WRITING OF ADELL BISHARA SIRHAN CONSISTS  
PRIMARILY OF HANDWRITING WHICH IS NOT COMPARABLE WITH  
QUESTIONED WRITING.

WHILE SUBMITTED KNOWN WRITINGS FOR PERSONS MENTIONED  
ARE NOT ADEQUATE FOR COMPARISON WITH ALL THE QUESTIONED  
WRITINGS, MANY DIFFERENCES WERE NOTED.

LABORATORY REPORT FOLLOWS.

END

VLB

FBI OLOS ANGELES

56-156-28.36

SEARCHED	INDEXED
SERIALIZED	FILED
JUN 14 1968	
FBI - LOS ANGELES	

b7c

-314

LOS ANGELES ---02--- 714 PM RDR

URGENT 6-17-68 MLM

TO LOS ANGELES (56-156)

PLAINTEXT

FROM DIRECTOR (62-587)

RECEIVED BY CODED TELETYPE

KENSALT.

REAIRTEL FROM SAN FRANCISCO JUNE TWELVE ENCLOSING APPLICATION  
OF SIRHAN SIRHAN FOR MEMBERSHIP IN ROSICRUCIAN ORDER AND LOS ANGELES  
AIRTEL JUNE THIRTEEN ENCLOSING CASHIERS CHECK PAYABLE TO SIRHAN.

*Q-1 is not a  
of handwriting  
of Sirhan  
of Sirhan*  
CONCLUDED HAND PRINTED ADDRESS IN LOWER PORTION OF PAGE ONE OF  
SPECIMEN Q ONE; HAND PRINTED ADDRESS AND NAME "SIRHAN SIRHAN" IN  
UPPER PORTION OF PAGE THIRTY-TWO OF SPECIMEN Q ONE; AND ENGLISH  
*Q-5  
7 sheets  
of Sirhan  
of Sirhan  
of Sirhan  
of Sirhan  
of Sirhan*  
WRITING ON FRONT OF SPECIMEN Q FIVE-F WERE WRITTEN BY SIRHAN BISHARA  
SIRHAN, BASED ON COMPARISON WITH KNOWN SPECIMENS OF SIRHAN'S WRITING  
FORWARDED WITH REFERENCED COMMUNICATIONS AND PREVIOUSLY FORWARDED.  
CONFIRMING LABORATORY REPORT WILL SET FORTH THOSE SPECIMENS WHICH  
MUST BE AUTHENTICATED AS KNOWN HANDWRITING AND HAND PRINTING STANDARDS.

AVAILABLE KNOWN WRITING OF SIRHAN IS TOO LIMITED FOR PURPOSE OF  
DETERMINING WHETHER SIRHAN WROTE ANY OF REMAINING QUESTIONED WRITING.  
LOS ANGELES HAS PREVIOUSLY BEEN REQUESTED TO OBTAIN ADDITIONAL KNOWN  
WRITING OF SIRHAN. LABORATORY REPORT FOLLOWS.

END

LLR

FBI LOS ANGELES

56-156-5-37

SEARCHED	INDEXED
SERIALIZED	FILED
JUN 17 1968	
LOS ANGELES	

67C

UNITED STATES GOVERNMENT

# Memorandum

TO : SAC, LOS ANGELES (56-156)

DATE: 6/17/68

FROM : SA [REDACTED]

SUBJECT: KENSALT

ALL  
b7C

On June 14, 1968 [REDACTED]

b7D [REDACTED] The Burroughs Corporation, 460 North Sierra Madre Villa, Pasadena California was contacted regarding an employment application which SIRHAN SIRHAN made with the previously mentioned company. [REDACTED] made available the original employment application but stated the actual interview of SIRHAN was conducted by [REDACTED] employment representative.

On June 14, 1968 [REDACTED] above, was contacted regarding his interview with SIRHAN SIRHAN on November 7., 1967. [REDACTED] was shown the original employment application and he stated the form was filled out by SIRHAN SIRHAN in black ballpoint, and the red ballpoint notations were completed by him. He advised that SIRHAN was applying for an assembly line job and was not hired because of a sta ted back injury, and a previous poor work record. [REDACTED] advised that SIRHAN SIRHAN was referred to this company through the state (California) unemployment agency in Pasadena.

[REDACTED] stated that he could recall no additional information regarding this particular interview; he was shown a photograph of SIRHAN SIRHAN (dated 6/5/68, by L.A.P.D.) and he advised that he could not positively state that this was the man who filled out the employment application in the name of SIRHAN SIRHAN on 11/7/67.

FD #02s on the above interviews have been dictated.

LEAD

## LOS ANGELES

AT LOS ANGELES: Will submit the original employment application of SIRHAN SIRHAN made at the Burroughs Corporation Pasadena California to the FBI laboratory for writing analysis and compare same with previously submitted specimens.

#46 in log of exhibits

2- KKK 56-156

Rec'd 8/18/68  
6/18/68  
Sey

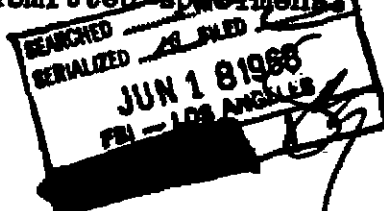

56-156-2-38

REPORT  
of theFEDERAL BUREAU OF INVESTIGATION  
WASHINGTON, D. C. 20535

To:

Mr. Evelle J. Younger  
District Attorney  
600 Hall of Justice  
Los Angeles, California 90012

June 17, 1968  
Registered Airmail

This examination has been made with the understanding that the evidence is connected with an official investigation of a criminal matter and that the Laboratory report will be used for official purposes only, related to the investigation or a subsequent criminal prosecution. Authorization cannot be granted for the use of the Laboratory report in connection with a civil proceeding.

Re:

ASSASSINATION OF  
SENATOR ROBERT F. KENNEDY

*J. Edgar Hoover*  
John Edgar Hoover, Director

YOUR NO.  
FBI FILE NO.  
LAB. NO.

62-587  
2-662611040 AT  
1-660612030 AT  
D-680812066 AT

Examination requested by:

FBI, Los Angeles and  
FBI, San Francisco  
Letters 6/7/68 and 6/10/68

Reference:

Examination requested:

Document

Specimens:

received 6/11/68, from FBI, Los Angeles

- K2 Application for License, California Horse Racing Board, #1094, dated 1/1/66, signed "Sirhan Sirhan"
- K3 1966 Alien Address Report dated 1/25/66, and 1968 Alien Address Report dated 1/15/66, signed "Sirhan Sirhan"
- K4 1968 Alien Address Report dated 1/22/68, signed "Saideallah B. Sirhan"
- K5 1968 Alien Address Report dated 1/15/68, signed "Mary Sirhan"
- K6 1968 Alien Address Report dated 1/15/68, signed "Adel Sirhan"

- ② - FBI, Los Angeles (66-156) Enclosures (7)
- 2 - FBI, San Francisco (62-5481) Enclosure

56-156-D-39

SEARCHED	INDEXED
SERIALIZED	FILED
JUN 19 1968	
FBI - LOS ANGELES	

*67C*

K7 1968 Alien Address Report dated 1/15/68, signed "Munir B. Sirhan

Specimen received from FBI, Los Angeles, 6/12/68

K8 Information Blank, Pasadena City Schools, Pasadena, California, dated 10/28/64, bearing purported handwriting and hand printing of SIRHAN BISHARA SIRHAN

Specimen received from FBI, San Francisco, 6/12/68

K9 Argonaut Insurance Company check #262013 dated 4/5/68, in the amount of \$1,705.00, payable to Sirhan Sirhan, and endorsed in name of payee

**Result of examination:**

Due to differences in time of writing and due to the limited amount of available writing of Sirhan Bishara Sirhan, a definite conclusion was not reached whether Sirhan Bishara Sirhan wrote any of the questioned writing on specimens submitted previously in this matter. Due to the limited amount of writing available for examination, a definite conclusion was not reached whether the writers of K4 through K7 wrote any of the questioned writing on the specimens submitted previously.

Specimens K2 through K8 are being returned to FBI, Los Angeles. Specimen K9 is being returned to FBI, San Francisco. These specimens have been photographed.

**NOTE FOR LOS ANGELES AND SAN FRANCISCO:**

This confirms Bureau teletypes dated 6-11-68, 6-12-68, and 6-13-68 addressed to Los Angeles in this matter. For your investigative guidance, similarities were noted in the writings of Sirhan Bishara Sirhan and certain questioned writings.

Los Angeles has been requested to obtain contemporary writings of Sirhan containing words and letters comparable with the questioned writing. Efforts to obtain known writings comparable with the questioned writing should be continued.

San Francisco requested the return of specimen K9 so that it could be returned to the Argonaut Insurance Company. Since K9 may become a piece of crucial evidence in this case, San Francisco should retain K9 until such time as this specimen may no longer be needed as evidence.

D-680611049 AT

FBI

Date: 6/18/68

Transmit the following in \_\_\_\_\_  
(Type in plaintext or code)Via AIRTEL AIR MAIL REGISTERED  
(Priority)

TO: DIRECTOR, FBI      ATTN: FBI LABORATORY  
 FROM: SAC, LOS ANGELES (56-156)  
 SUBJECT: KENSALT

Enclosed for the FBI Laboratory is an original employment application executed in the name of SIRHAN SIRHAN for the Burroughs Corporation, Pasadena, California, dated 11/7/67.

b7c  
b7D  
Enclosed document was made available on 6/14/68 by [redacted] Burroughs Corporation, 460 North Sierra Madre Villa, Pasadena, California; however, he stated that the actual interview of SIRHAN was conducted by the employment representative, [redacted]

On same date, [redacted] advised that the application was executed and completed by an individual who identified himself as SIRHAN SIRHAN and was completed in the black ballpoint writing. The red notations on the application were made by [redacted] was unable to identify a photograph of SIRHAN SIRHAN taken 6/5/68 by the LAPD with the individual named SIRHAN SIRHAN who completed the application on 11/7/67.

The Laboratory is requested to compare the hand printing and handwriting on the enclosed document with the documents previously submitted in this case to determine if there is any similarity between this document and any known handwriting prepared by SIRHAN.

The enclosed document should be returned upon completion of examination.

- b7c  
 - Bureau (RM) (Enc. 1)  
 - Los Angeles
- Hand printed*

SEARCHED  
INDEXED

SERIALIZED  
FILED

Approved: \_\_\_\_\_  
Special Agent in Charge

Sent \_\_\_\_\_ M Per \_\_\_\_\_

OFFICE COPY

56-156-2-40

TRANSLATION FROM CZECH

One-page handwritten letter from:

Lnda. (ila) Vlacilova (Vlacil)

[REDACTED]  
(CSSR)

To: Mrs. and Mr. (sic)

Paul Kulka

[REDACTED]  
Burbank, California

Postmarks: (1) [REDACTED]

5/16/68

(2) (3) Burbank, California

May 20, 1968

Translator's Note: Another address is written on the envelope:

[REDACTED]  
San Francisco  
[REDACTED]

\* \* \*

[REDACTED] 5/16/68

My dear ones,

I don't know whether I thanked you or replied to your last dear letter, but if this is the case, it was unintentional, and so now I will thank you twice. I am always very glad when I hear from you and your letters are very dear to me! The day before yesterday I received a letter from Greta Musilova which saddened me very much. Karel is gravely ill, as you know it well yourselves, and there is no hope for his recovery. The doctor gives him one year to live, and this is great suffering, not only for him (he doesn't know it) but also for Greta. She has had more than her share of troubles already. I am very sorry for her and think of her all the

10/11/68 - 1/11/71, my 353

56-156 D-41

time. Write to her soon, but in such a way that Karel could read it, too. So, I cannot write all about him (what Greta wrote to me). Mirak finished his course of study and now is waiting for a place (employment). He was here all of April when he finished his studies. He came down with his brother-in-law, who was going to Germany on official business, and so he stopped here, too. I was very pleased, because one never knows whether or not we will see each other again. We talked about you all. Last week he left and I wish very much that he finds something suitable; otherwise I suppose he will return (two illegible words). As you certainly know, things are a little more relaxed here. Freedom is the most precious thing one can have and we (the people) have not even suspected for the whole twenty years what an orgy has been carried on behind our backs. We hope for better times.

They announced over the radio this morning that Robert Kennedy was shot - for God's sake, what is going on - and it always happens to the best ones! When you write to me, Paul, tell me about it. As I became old, I became interested in politics and in everything around me. What about your house? Have you sold it yet? Do not hurry; you would miss it and the garden, and I would lose a pleasant memory about the place where I spent a number of nice days.

Is Lilinka well? I wish you both much health for as long as possible. I already feel my years, slowly but surely.

Irena will possibly fly again with Max to the U. S. for her (?) sons (?). She wrote to me to come with Emily to Vienna for three days. We shall see. Poor people, they have it so uncertain again - such is the world - disgusting!

I give my best regards to your children, also to the Goldsneiders - Tony and Flero (?). I think of you and kiss you.

Ladka (Ludmila).

UNITED STATES GOVERNMENT

## Memorandum

TO : SAC, Los Angeles (56-156)

DATE: June 18, 1968

FROM : *✓* Director, FBISUBJECT: *2* KENSALT

REGISTERED MAIL

Attached is the translation which you requested by letter dated 6/11/68.

The contents thereof, where pertinent, must be reported under appropriate captions and afforded whatever investigative attention is necessary.

Disposition of the foreign language material submitted in this connection is set forth below:

Returned herewith.

*Hand signed  
30 copies  
made for rpt.  
6/24/68  
SS*

Enc. (3) *✓*

*56-156-0-42*

SEARCHED	INDEXED
SERIALIZED	FILED
JUN 18 1968	
FBI - LOS ANGELES	

*Handwritten: 56-156-0-42, all info sent to meeting*

*b7c*

REPORT  
of the



FEDERAL BUREAU OF INVESTIGATION  
WASHINGTON, D. C. 20535

To: **FBI, San Francisco (62-5481)**  
Re: **KENSALT**

Date: **June 18, 1968**  
FBI File No. **62-587**  
Lab. No. **PC-A7028 LD CF**  
**E-697-II**

Specimens received  
**6/13/68**

**Q21 Metal container, piece of wire and slack particles**

**Results of examination:**

Specimen Q21, as received in the Laboratory, consists of a metal container, a piece of insulated wire and numerous black particles. Specimen Q21 is contained in a plastic envelope and the wire is not attached to the metal container.

The blast drum-shaped metal container in specimen Q21 is approximately 13/16" in diameter and approximately 5/16" thick. A 1/4" diameter brass rod extends from one side of the container and a mica diaphragm and brass plate are mounted on the other side. Black granules or particles are present in the container. The container appears to have been damaged before receipt in the Laboratory.

The metal container appears to be a microphone button of the type used in telephones manufactured twenty to thirty years ago. Microphone buttons of this type were manufactured in great quantities. These microphone buttons contain carbon granules which form a variable resistance under the influence of voice vibrations. Without additional components and circuitry, Q21 could not transmit special speech signals or otherwise act as a monitoring "bug."

The black particles present in Q21 are essentially carbon.

There are impressions on the metal container which appear to have been made by a tool employing a gripping action such as a pair of pliers. There are also scratch type marks on the container which are not sufficiently characteristic to determine the type object causing these marks. The marks and impressions on the metal container are suitable for comparison purposes.

*See sub 24  
Serial 6 for*

b7C

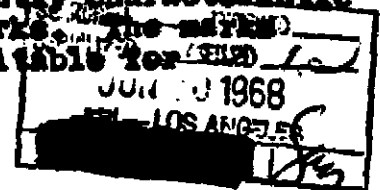

56-156-1543



**FEDERAL BUREAU OF INVESTIGATION  
WASHINGTON, D. C. 20535**

To: **FBI, San Francisco (62-5481)**

Date: **June 18, 1968**

Re: **KENSALT**

*J. Edgar Hoover*  
John Edgar Hoover, Director

Examination requested by: **San Francisco**

FBI File No. **62-587**  
Lab. No. **PC-A7026 LD CF**  
**E-597-II**

Reference: **Airtel 6/11/68**

Examination requested: **Explosives - Spectrographic - Toolmarks -  
Remarks: Engineering**

**Specimen Q21 mentioned in the attached report  
is being returned herewith.**

*Send LHM from  
54 on 6/11  
re this*

**DO NOT INCLUDE ADMINISTRATIVE  
PAGE (S) INFORMATION IN  
INVESTIGATIVE REPORT**

*Direct  
Prepared*

*56-1565-44*

SEARCHED	INDEXED
SERIALIZED	FILED
JUN 10 1968	
FBI - LOS ANGELES	

*b7c*

**Enclosures (3) (Q21, 2 Lab report)  
2 - Los Angeles (56-156) Enclosures (2) (2 Lab report)**

ADMINISTRATIVE PAGE

F B I

Date: 6/19/68

Transmit the following in \_\_\_\_\_  
(Type in plaintext or code)Via AIRTEL AIR MAIL - REGISTERED  
(Priority)

TO: DIRECTOR, FBI (62-587)  
FROM: SAC, LOS ANGELES (56-156)  
SUBJECT: KENSALT

Re Bureau airtel 6/13/68 and New York airtel  
to Bureau 6/8/68.

Enclosed for the Bureau are two copies each of  
the photographs made by free lance photographer PETER  
SPENCER BERKSON, referred to re airtel dated 6/8/68.

4 - Bureau (Encs. 16) (RM)  
1 - New York (44-1640)  
③ - Los Angeles

Reg. #222036 or B/L # \_\_\_\_\_  
Date shipped 6-19-68  
Employee [REDACTED]  
Method of shipment AM-REG  
Reimbursable value, if any, of  
evidence \_\_\_\_\_

Approved: \_\_\_\_\_  
Special Agent in Charge

Sent \_\_\_\_\_ M Per \_\_\_\_\_

SEARCHED  
INDEXED  
OFFICE COPY  
SERIALIZED  
FILED

56-156-88-45

REPORT  
of theFEDERAL BUREAU OF INVESTIGATION  
WASHINGTON, D. C. 20535

To: FBI, Los Angeles (56-156)

Date: June 19, 1968

Re: KENSALT

FBI File No. 62-587

Lab. No. D-680613010 AT

Specimens received 6/13/68

- Q17 Envelope postmarked "BELLEVUE, PA. JUN 3 PM 1968," bearing typewritten address [REDACTED] Los Angeles, Calif."
- b7c  
b7D Q18 Accompanying piece of paper bearing typewritten message beginning "kennedy as an attorney general..."
- L Q19 Envelope postmarked "PITTSBURGH, PA. PM 31 MAY 1968," bearing typewritten address [REDACTED] Los Angeles, Calif."
- Q20 Accompanying piece of paper bearing typewritten message beginning "KINDLY SEE THAT..."

## Result of examination:

The typewriting on Q17 through Q20 corresponds to the standard for International Business Machines (IBM) pica style type having a horizontal alignment of ten letters to the inch. Q17 through Q19 bear black ribbon impressions and Q20 bears orange ribbon impressions. The notation "AIR MAIL," written in blue ball-point ink, appears on envelope Q19.

The questioned specimens were compared with the Anonymous Letter File without effecting an identification with any prior submissions. Copies are being added thereto.

No significant indented writing was found on Q17 through Q20. No watermarks were found in Q17, Q19 and Q20. Q18 contains a very fragmentary watermark consisting of a design and several letters. This watermark may be a part of a watermark "Old Council Tree" which watermark has been used by the Neenah Paper Division,

Q17-Q20  
Sent to Lab  
in Jan 18

Kimberly-Clark Corporation, Neenah, Wisconsin 52957.  
The detailed physical characteristics of Q17 through Q20  
are retained.

Q17 through Q20 are being returned separately.  
These specimens have been photographed.



**FEDERAL BUREAU OF INVESTIGATION  
WASHINGTON, D. C. 20535**

To: **FBI, Los Angeles (56-156)**

Date: **June 19, 1968**

Re: **KENSALT**

*J. Edgar Hoover*  
John Edgar Hoover, Director

FBI File No. **62-587**  
Lab. No. **D-680613010 AT**

Examination requested by: **Los Angeles**

Reference: **Airtel 6/11/68**

Examination requested: **Document - Fingerprint**

Remarks:

Q17 through Q20 are being returned separately with the results of the latent fingerprint examination.

Copies of this report are not being furnished to the District Attorney, Los Angeles, since these specimens do not appear to directly relate to the investigation being conducted by the District Attorney, Los Angeles.

*Insert prepared by*

Enclosures (2) (2 Lab report)

**DO NOT INCLUDE ADMINISTRATIVE  
PAGE (S) INFORMATION IN  
INVESTIGATIVE REPORT**

*56-156-D-47*

SEARCHED	INDEXED
SERIALIZED	FILED
JUN 21 1968	
FBI - LOS ANGELES	

*[Redacted]*  
*67C*

ADMINISTRATIVE PAGE

REPORT  
of theFEDERAL BUREAU OF INVESTIGATION  
WASHINGTON, D. C. 20535

To: Mr. Evelle J. Younger  
District Attorney  
800 Hall of Justice  
Los Angeles, California 90012

June 19, 1968  
Registered Airmail

This examination has been made with the understanding that the evidence is connected with an official investigation of a criminal matter and that the Laboratory report will be used for official purposes only, related to the investigation or a subsequent criminal prosecution. Authorization cannot be granted for the use of the Laboratory report in connection with a civil proceeding.

Re: Assassination of  
Senator Robert F. Kennedy

*J. Edgar Hoover*  
John Edgar Hoover, Director

YOUR NO.  
FBI FILE NO. 62-567  
LAB. NO. D-680613068 AT

Examination requested by: FBI, Los Angeles

Reference: Letter 6/11/68

Examination requested: Document

Specimens: received 6/13/68 from, FBI, Los Angeles

Four Pasadena, California, Police Department handwriting specimen cards for the following persons:

SPECIMEN	NAME
K10	ADEL BISHARA SIRHAN
K11	SAIDALLAH B. SIRHAN
K12	SHARIF B. SIRHAN
K13	MUNIR BISHARA SIRHAN

56-156-D-18

SEARCHED	INDEXED
SERIALIZED	FILED
JUN 21 1968	
LOS ANGELES	

*b7c*

2 - FBI, Los Angeles (56-156) Enclosures (4)

**Result of examination:**

The conclusion was reached that the majority of the questioned writings on pages fifteen and forty-seven of notebook Q1 were not written by SAIDALLAH B. SIRHAN, K11; by SHARIF B. SIRHAN, K12; or by MUNIR BISHARA SIRHAN, K13. While the writings on K11 through K13 are too limited and not sufficiently comparable for adequate comparison with other questioned writings on the specimens submitted previously in this case, many differences in handwriting characteristics were found.

Due to the limited nature of the writing on K10 and due to a lack of comparable handwriting, the writing of ADEL BISHARA SIRHAN, K10, could not be adequately compared with the questioned writings. Some differences were found in the writing on K10 and the questioned writings.

Specimens K10 through K13 are being returned to FBI, Los Angeles. These specimens have been photographed.

**Note for Los Angeles:**

This confirms Bureau teletype dated 6/14/68 to Los Angeles.

F B I

Date: 6/20/68

Transmit the following in \_\_\_\_\_

(Type in plaintext or code)

Via \_\_\_\_\_

AIRTEL

AIR MAIL - REGISTERED

(Priority)

TO: DIRECTOR, FBI (62-587)  
 FROM: LOS ANGELES (56-156) ATTN: FBI LABORATORY  
 SUBJECT: KENSALT

Enclosed is a xerox copy of the shooting roster of San Gabriel Valley Gun Club, Duarte, California, for 6/1/68 through 6/4/68 bearing name of SIRHAN SIRHAN.

Enclosed document was furnished to SA [REDACTED] on 6/8/68 by officers of the LAPD, where original is being maintained as evidence.

It is noted the name SIRHAN SIRHAN appears on the second page of this roster and witnesses at the range have identified photographs of SIRHAN as being present on 6/4/68.

The Laboratory is requested to compare the signature of SIRHAN appearing on enclosed document with previously submitted writings in this matter to determine if enclosed document bears signature of that of SIRHAN.

Enclosed document may be returned to Los Angeles upon completion of examination.

4 - Bureau (Enc. 1) (RM) Reg. #229-140 or B/L # \_\_\_\_\_  
 ③ - Los Angeles

Date shipped 6/20/68

Employee [REDACTED]

Method of shipment REG

Reimbursable value, if any, of evidence \_\_\_\_\_

SEARCHED \_\_\_\_\_

INDEXED \_\_\_\_\_

SERIALIZED *A*FILED *A*

Approved: \_\_\_\_\_

Sent \_\_\_\_\_

M

Per \_\_\_\_\_

Special Agent in Charge

OFFICE COPY

56-156-A-49

FBI

Date: 6/20/68

Transmit the following in \_\_\_\_\_

(Type in plaintext or code)

Via AIRTEL

AIRMAIL - REGISTERED MAIL

(Priority)

TO: DIRECTOR, FBI (62-587)  
 FROM: SAC, LOS ANGELES (56-156)  
 SUBJECT: KENSALT

ATTN: FBI, LABORATORY

Re Bureau airtel dated 6/18/68, and San Diego teletype dated 6/12/68.

Enclosed herewith for the Laboratory is an original sign-in sheet of the Rosicrucian Order.

The enclosed document was furnished by Mrs. ~~FRANCES HOLLAND~~ Escondido, California, Southern California Grand Counselor of the Rosicrucian Order. Mrs. HOLLAND pointed out that although SIRHAN signed in as 4/15/68, he was actually there on 6/4/68.

The Laboratory is requested to compare writing name of SIRHAN SIRHAN on enclosed document with previous submitted items to determine if any similarity to signature of SIRHAN.

The Laboratory is requested to return enclosed document upon completion of examination.

Reg. # ~~929-140~~ or B/L # \_\_\_\_\_Date shipped 6/20/68

Employee \_\_\_\_\_

Method of shipment REG

Reimbursable value, if any, of evidence \_\_\_\_\_

4 - Bureau (Encl. 1) (RM)  
 3 - Los Angeles

SEARCHED

INDEXED

SERIALIZED

Approved: \_\_\_\_\_

Special Agent in Charge

Sent \_\_\_\_\_

M

Per \_\_\_\_\_

OFFICE COPY

56-156-2-50

UNITED STATES GOVERNMENT

# Memorandum

TO : SAC, LOS ANGELES (56-156)

DATE: June 20, 1968

FROM : ✓ Director, FBI

SUBJECT: KENSALT

Reference is made to your communication dated 6/14/68 transmitting  
☐ negative(s) ☒ film ☐ photograph(s) ☐ document(s) ☐  
 pertaining to the above-captioned matter.

In accordance with your request ☒ film has been developed  
☒ enlargement(s) made  
☐ positive copy made  
☐ print(s) made  
☐ slide(s) made  
☐ negative(s) made  
☐ Photostats made

The above is ☒ attached  
☐ being sent under separate cover, via ☐ registered mail  
☐ REA Express

*# 37 in copy  
 6/15/68*

Enc. 132

*See 18-23*

*[Redacted]* b7C

*[Redacted]* b7C

56-156-5-51

SEARCHED	INDEXED
SERIALIZED	FILED
JUN 24 1968	
LOS ANGELES	

REPORT  
of theFEDERAL BUREAU OF INVESTIGATION  
WASHINGTON, D. C. 20535

To: Mr. Evelle J. Younger  
District Attorney  
600 Hall of Justice  
Los Angeles, California 90012

June 20, 1968

REGISTERED AIRMAIL

This examination has been made with the understanding that the evidence is connected with an official investigation of a criminal matter and that the Laboratory report will be used for official purposes only, related to the investigation or a subsequent criminal prosecution. Authorization cannot be granted for the use of the Laboratory report in connection with a civil proceeding.

Re: Assassination of  
Senator Robert F. Kennedy

*J. Edgar Hoover*  
John Edgar Hoover, Director

YOUR NO.  
FBI FILE NO. 62-567  
LAB. NO. D-680614105 AT  
D-680617066 AT  
D-680617067 AT

Examination requested by: FBI, San Francisco,  
FBI, Los Angeles

Reference: Letters 6/12/68, 6/13/68, 6/13/68

Examination requested: Document

Specimens: received 6/14/68, from FBI, San Francisco

K14 Application for Kosiocrucian Membership bearing purported handwriting and hand printing of SIRHAN SIRHAN

ALSO SUBMITTED: Pamphlet entitled "Who and What are The Kosiocrucians Facts at your Finger Tips"

Specimen received 6/15/68, from FBI, Los Angeles

K15 Two program cards, Pasadena City Schools, Pasadena, California, bearing signatures "Mrs. Mary Sirhan"

Page 1

(continued on next page)

2 - FBI, San Francisco (62-5481) - Enclosure

② - FBI, Los Angeles (66-156) - Enclosures (2)

*James J. [unclear]*

MAIL ROOM ☐ TELETYPE UNIT ☐

b7C

56-156-D-52

SEARCHED	INDEXED
SERIALIZED	FILED
JUN 21 1968	
FBI - LOS ANGELES	

*[Signature]*

Specimen received 6/17/68, from FBI, Los Angeles

K18 Cashiers Check #174775, drawn on Crocker-Citizens National Bank, Los Angeles, California, dated 4/12/68, payable to "SIRHAN SIRHAN" in amount of \$1,705.00, and endorsed in name of payee

**Result of examination:**

The conclusion was reached that SIRHAN BISHARA SIRHAN, whose writings and whose purported writings appear on specimens K1 through K9, K8, K9, K14, and K15, wrote the hand printed address in the lower portion of page one of Q1; the hand printed address and names "SIRHAN SIRHAN" in the upper portion of page 32 of specimen Q1; and the English writing on the front of specimen Q5-F.

The available writing of SIRHAN BISHARA SIRHAN is too limited and not sufficiently comparable with the remaining questioned handwriting on the specimens previously submitted in this matter for the purpose of determining whether SIRHAN BISHARA SIRHAN wrote any of the remaining questioned handwriting. Similarities in handwriting characteristics were found in the writings of SIRHAN BISHARA SIRHAN and a number of the remaining questioned writings, including certain questioned writings on pages 20, 33, 39, 47, 51, and 53 of specimen Q1; pages 123 and 124 of specimen Q3, and the writing on Q4.

The signatures appearing on K15 are too limited to permit adequate comparison of these signatures with the questioned writings.

Specimen K14 is being returned to FBI, San Francisco. Specimens K15 and K18 are being returned to FBI, Los Angeles. These specimens have been photographed. The pamphlet described as "ALSO SUBMITTED" is being retained.

**NOTE: For San Francisco and Los Angeles**

This confirms Bureau teletype 6/17/68, addressed to Los Angeles.

If future testimony of the FBI Laboratory expert is needed, it will be necessary to utilize as a minimum number of known handwriting standards, the writings on K1 through K3, K9, K14 and K15. The Los Angeles Office should appropriately advise the District Attorney, Los Angeles, that these specimens must be

Note for San Francisco and Los Angeles (continued)

introduced and authenticated as known handwriting standards of the subject. The only available script writing of the subject appears on specimen K14, and this writing is absolutely essential for the identification of the English writing on Q5-F, and the similarities pointed out with respect to other questioned writings.

If it is possible to obtain additional adequate known handwriting samples prepared by SIRHAN, further conclusions may be reached.

**DIRECTOR, FBI**  
**ATTENTION: FBI LABORATORY**

**6/12/68**

**SAC, PORTLAND (62-2864)**

**KENSALT**

Enclosed herewith, via registered mail, are the following items:

1. Post card, unsigned, addressed to "Sen. R. KENNEDY, Dem. Hdqs, Eugene, Oregon", containing handwritten message in Latin, and postmarked West Palm Beach, Florida, 5/21/68.
2. Airmail envelope, postmarked West Palm Beach, Florida, 5/29/68, addressed to "Ad Sen. R. KENNEDY and Adgne Sen. EUGENE MC CARTHY", containing printed message, unsigned, also in Latin.

The above items were received by RICHARD L. KENNEDY, member of the Oregon Legislature and chairman, Volunteers for Kennedy, 705 Willamette Street, Eugene, Oregon, who felt they might have some interest to this Bureau in instant case.

It is suggested that the messages be translated, if deemed pertinent, and translation be furnished the Los Angeles Office. The enclosures may be disposed of by the Laboratory, and need not be returned to the Portland Office. No latent examination is indicated in view of the large number of persons who have handled the items.

3-Bureau (Encs. 2) (RM)  
2-Portland

(5)

b7c

56-156-1-53

TRANSLATION FROM LATIN

The airmail envelope is addressed to Senator R. Kennedy and Senator Eugene McCarthy, Democratic National Headquarters, Eugene, Oregon.

It bears the postmark of West Palm Beach, Florida, dated May 29, 1968.

A line of French prose or poetry is pasted to the envelope in lieu of a return address. It reads:

A blase bird, if such a bird exists.

The printed message contained in the envelope is a portion of a page taken from a textbook version of Julius Caesar's "Commentarii de Bello Gallico." The portion marked "K" describes a battle in which the Gauls discarded their shields and fought "with their naked bodies."

The portion marked "M" contains descriptions of war actions against the Helvetii.

TRANSLATION FROM LATIN

Post card with airmail postage and an airmail notation addressed to Senator R. Kennedy, Democratic Headquarters, Eugene, Oregon.

The post card bears the postmark of West Palm Beach, Florida, dated May 21, 1968, A.M.

The message on the reverse side of the post card consists of two verses in Latin. They read:

I sing (celebrate) because of the compromise to be made on the swift vessel.

I was only reading the remaining part little by little.

The notation:

"(imperio) by command"

appears at the bottom of the post card.

**TRANSLATOR'S NOTE:**

The communication is anonymous. The verses appear to be taken from a Latin writing of the classical period, possibly Ovid. It is recalled that correspondence of a similar nature, consisting of verses taken from the classics was handled in the past. This correspondence, consisted for the most part of two or three Latin verses without any explanation.

SAC, Portland (62-2864)

June 20, 1968

Director, FBI

KENSALT

REGISTERED MAIL

Attached is the translation which you requested by letter dated 6/12/68.

The contents thereof, where pertinent, must be reported under appropriate captions and afforded whatever investigative attention is necessary.

Disposition of the foreign language material submitted in this connection is set forth below:

Retained in Bufile.

① - Los Angeles - Enclosures (3) (2 translations, 1 relet)

Enc. (4)

56-156-A-55

SEARCHED	INDEXED
SERIALIZED	FILED
JUN 24 1968	
FBI - LOS ANGELES	

b7c

**REPORT  
of the**



**FEDERAL BUREAU OF INVESTIGATION  
WASHINGTON, D. C. 20535**

**To: FBI, Los Angeles (56-156)**

**Date:**

**June 21, 1968**

**FBI File No.**

**62-587**

**Lab. No.**

**D-680617095 AT**

**Re: ASSASSINATION OF SENATOR  
ROBERT F. KENNEDY  
LOS ANGELES, CALIFORNIA**

**Specimens received 6/17/68, from U. S. Secret Service, Washington, D. C.**

**Q22 White envelope bearing handwritten address "EARL WARREN  
UNITED STATES SUPREME COURT WASHINGTON (25) D. C.,"  
postmarked "San Francisco, Calif. 25 May 1968 PM"**

**Q23 Campaign literature folder of Senator Robert F. Kennedy  
bearing handwritten notation "Somebody shoot this Catholic..."  
on front page**

**Result of examination:**

**Specimens Q22 and Q23 were compared with the Anonymous  
Letter File without effecting an identification. Copies are being  
added thereto.**

**The handwriting on Q22 and Q23 was compared with the  
available known handwriting of SIRHAN BISHARA SIRHAN. The  
writing of SIRHAN is too limited and not sufficiently comparable  
with the writing on Q22 and Q23 for the purpose of determining  
whether SIRHAN wrote any of this writing. However, differences  
in handwriting characteristics were found which indicate that  
SIRHAN may not have written Q22 and Q23.**

**No watermarks or indented writing was found on the Q22  
envelope. Indented writing was found on Q23. This indented writing  
corresponds to the name and address on the Q22 envelope, revealing  
that Q23 had been placed in the Q22 envelope when the name and**

*b7c*

SEARCHED.....	INDEXED.....
SERIALIZED.....	FILED.....
JUN 24 1968	
FBI - LOS ANGELES	

*189*

address were written on the envelope.

Specimens Q22 and Q23 are being temporarily retained.  
These specimens have been photographed.

Page 2  
D-680617095 AT



**FEDERAL BUREAU OF INVESTIGATION  
WASHINGTON, D. C. 20535**

**To: FBI, Los Angeles (56-156)**

**Date: June 21, 1968**

**Re: ASSASSINATION OF SENATOR  
ROBERT F. KENNEDY  
LOS ANGELES, CALIFORNIA**

*J. Edgar Hoover*  
John Edgar Hoover, Director

**OO: Los Angeles**

**FBI File No. 62-587  
Lab. No. D-680617095 AT**

**Examination requested by: U. S. Secret Service, Washington, D. C.**

**Reference: Letter 6/13/68**

**Examination requested: Document - Fingerprint**

**Remarks:**

A separate report is being submitted concerning the fingerprint examination. Specimens Q22 and Q23 are being forwarded to the Los Angeles Office with the fingerprint report.

Since the submitted material, Q22 and Q23, does not appear to be directly related to the investigation being conducted by the district attorney in Los Angeles, a copy of this report is not being sent to him.

**Enclosures (2) (2 Lab report)  
1 - Director (attachment only) CO-2-51,322  
U. S. Secret Service**

**DO NOT INCLUDE ADMINISTRATIVE  
PAGE (S) INFORMATION IN  
INVESTIGATIVE REPORT**

*note source*  
*56-156-57*

SEARCHED	INDEXED
SERIALIZED	FILED
JUN 24 1968	
FBI - LOS ANGELES	

*b7c*

**ADMINISTRATIVE PAGE**

REPORT  
of theFEDERAL BUREAU OF INVESTIGATION  
WASHINGTON, D. C. 20535

To: Mr. Evelle J. Younger  
District Attorney  
600 Hall of Justice  
Los Angeles, California 90012

June 21, 1968

REGISTERED AIRMAIL

This examination has been made with the understanding that the evidence is connected with an official investigation of a criminal matter and that the Laboratory report will be used for official purposes only, related to the investigation or a subsequent criminal prosecution. Authorization cannot be granted for the use of the Laboratory report in connection with a civil proceeding.

Re: Assassination of  
Senator Robert F. Kennedy

*J. Edgar Hoover*  
John Edgar Hoover, Director

YOUR NO.  
FBI FILE NO. 62-587  
LAB. NO. D-680618086 AT

Examination requested by: FBI, Los Angeles

Reference: Letter dated 6/14/68

Examination requested: Document

Specimens: received 6/18/68, from FBI, Los Angeles

K17 Pasadena Public Library Card #C13359, bearing handwriting of SIRHAN B. SIRHAN

ALSO SUBMITTED: Library fine slip in the name "Sirhan Sirhan" in the amount of \$2.56, bearing stamp date "Apr 7 1966" at bottom

## Result of examination:

It was found that the writing of SIRHAN B. SIRHAN on specimen K17 is too limited to be of value for further comparison with the unidentified questioned writing on the specimens submitted previously in this case. No additional conclusions were reached.

Page 1

(continued on next page)

2 FBI, Los Angeles (66-156) Enclosures (2)

*Insert page*

b7K

56-156-D-58

SEARCHED	INDEXED
SERIALIZED	FILED
JUN 24 1968	
FBI - LOS ANGELES	

*JE*

as a result of the present examination.

Specimen K17 and the material described as  
"ALSO SUBMITTED" are being returned to FBI, Los Angeles.  
These exhibits have been photographed.

F B I

Date: 6/24/68

Transmit the following in \_\_\_\_\_  
(Type in plaintext or code)Via AIRTEL AIR MAIL  
(Priority)

TO: DIRECTOR, FBI                      ATTN: FBI LABORATORY  
FROM: SAC, LOS ANGELES (56-156)  
RE: D KENSALT

Re Los Angeles airtel to Bureau dated 6/14/68.

Los Angeles Police Department has expressed interest in any results realized in connection with shell casings sent to Laboratory by referenced communication.

Laboratory is requested to advise of any positive results from examinations to date so Los Angeles Police Department might be advised.

3 - Bureau  
② - Los Angeles

(5)

b7c

SEARCHED  
SERIALIZED  
INDEXED  
FILED

Approved: \_\_\_\_\_ Sent \_\_\_\_\_ M Per \_\_\_\_\_

Special Agent in Charge

-59

FBI

Date: 6/27/68

Transmit the following in \_\_\_\_\_  
(Type in plaintext or code)Via AIRTEL AIR MAIL  
(Priority)

TO: SAC, SACRAMENTO  
FROM: SAC, LOS ANGELES (56-156)  
RE: KENSALT

Sacramento is requested to obtain certified copy  
of drivers license of SIRHAN BISHARA SIRHAN.

The drivers license should then be forwarded to  
FBI Laboratory for appropriate handwriting comparison with  
other writings in this matter.

For the information of Sacramento at the time  
SIRHAN negotiated the cashiers check at Crocker-Citizens  
National Bank, Pasadena, California, which was result  
of settlement instituted by SIRHAN in the amount of  
\$1,705, a drivers license number is indicated on the  
reverse side of the check, which is DLK238847.

Drivers license should be returned to Los Angeles  
Division.

2 - Sacramento  
2 - Los Angeles



b7C

SEARCHED  
INDEXED  
SERIALIZED  
FILED

Approved: \_\_\_\_\_  
Special Agent in Charge

Sent \_\_\_\_\_ M Per \_\_\_\_\_

OFFICE COPY

56-156-5-60

FBI

Date: 6/27/68

Transmit the following in \_\_\_\_\_  
(Type in plaintext or code)Via AIRTEL AIR MAIL  
(Priority)

TO: DIRECTOR, FBI  
 FROM: SAC, LOS ANGELES (56-156) (P) ATTN: FBI LABORATORY  
 RE: KENSALT

Re San Francisco airtel to the Bureau dated 6/20/68 and Washington Field teletype to San Francisco and Los Angeles dated 6/17/68.

Enclosed for the FBI Laboratory under separate cover via registered air mail are:

1B48 One reel tape recording of portion of Hilly Rose Radio Show, Station KNEW, Oakland, California, 5/30/68. *Q-27*

1B11 Two reels identified as reels number 29083 and 29084 tape recording of interview by Los Angeles Police Department (LAPD) with SIRHAN BISHARA SIRHAN on 6/5/68. *K-20*

For the information of the Laboratory, GEORGE PIMMERTON, a prominent New Yorker and supporter of ROBERT F. KENNEDY, appeared as a guest of ROSE, Station KNEW, on 6/19/68. *K-21*

During this appearance, an unidentified caller telephoned the radio station and asked, "Is Bobby Kennedy prepared to die?" Question prompted stunned silence and caller continued with, "You know his brother was assassinated and Bobby is likely to be assassinated too". The voice of

5 - Bureau (RM)  
 (1 - Package)  
 (3) - Los Angeles

Reg. #22380 or B/L #

Date shipped 6/27/68

Employee

Method of shipment Reg. Am

Reimbursable value, if any, of evidence

SEARCHED

INDEXED

SERIALIZED

FILED

Approved: \_\_\_\_\_  
 Special Agent in Charge

Sent \_\_\_\_\_ M Per \_\_\_\_\_

OFFICE COPY

56-156-D-61

LA 56-156

the anonymous caller was not recognized as a regular caller to the show, but appeared to be a supporter of KENNEDY.

The Laboratory is requested to compare the voices on each of the tapes in an effort to determine if the voice on the tape provided by [REDACTED] Station KNEW, is similar to the voice of SIRHAN recorded on the tapes provided by the LAPD.

b7C  
b7D

The Laboratory is requested also to provide any other information which may be determined through analyses concerning the anonymous caller.

The Laboratory is requested to return the tapes to Los Angeles upon completion of examination.

REPORT

JUN 13 1968

FEDERAL BUREAU OF INVESTIGATION  
WASHINGTON, D. C. 20535

To: Mr. Evelle J. Younger  
District Attorney  
600 Hall of Justice  
Los Angeles, California 90012

June 12, 1968  
REGISTERED AIRMAIL

This examination has been made with the understanding that the evidence is connected with an official investigation of a criminal matter and that the Laboratory report will be used for official purposes only, related to the investigation or a subsequent criminal prosecution. Authorization cannot be granted for the use of the Laboratory report in connection with a civil proceeding.

Re: Assassination of  
Senator Robert F. Kennedy

*J. Edgar Hoover*  
John Edgar Hoover, Director

YOUR NO.  
FBI FILE NO. 62-587  
LAB. NO. D-680610095 AT

Examination requested by: FBI, Los Angeles

Reference: Letter 6/7/68

Examination requested: Document

Specimens: Received 6/10/68, from FBI, Los Angeles

K1 Pasadena City College Residence Statement bearing  
purported handwriting of SIRHAN B. SIRHAN

**Result of examination:**

*Handwritten: Disagreed*  
The writing on K1 is too limited and not sufficiently comparable with the questioned writing on the specimens submitted previously for adequate examination. Therefore, it could not be determined whether the writer of K1 wrote any of the questioned specimens.

K1 is being returned to FBI, Los Angeles. This specimen has been photographed.

② FBI, Los Angeles Enclosure  
(56-156)

*See Ser 15-5*  
See note on next page

*Return to sender*  
b7c  
[Redacted]  
56-156 15-62

**Note to FBI, Los Angeles:**

**This confirms Bureau teletype dated 6/10/68,  
addressed to Los Angeles in this case.**

**For your investigative guidance, some similarities  
were found in the writing on K1 and in the questioned writing  
on the specimens submitted previously.**

**As soon as additional known handwriting samples are  
obtained, further comparisons will be made.**

**Page 2  
D-680610095 AT**

LOS ANGELES --1511 209PM EXR

URGENT 6/6/68 JDR

TO LOS ANGELES (56-156) PLAINTEXT  
FROM DIRECTOR 2P

RECEIVED BY CODED TELETYPE

KENSALT.

REURAIRTEL JUNE FIVE LAST.

AVAILABLE KNOWN HANDWRITING OF SIRHAN BISHARA  
SIRHAN CONSISTS OF FINGERPRINT CARD SIGNATURE ONLY. THIS IS NOT  
ADEQUATE FOR PURPOSES OF DETERMINING WHETHER SIRHAN WROTE  
ANY OF QUESTIONED HANDWRITING

ON SUBMITTED MATERIAL. MANY  
OF QUESTIONED WRITINGS APPEAR CONSISTENT WITH EACH OTHER AND  
IF ADEQUATE KNOWN HANDWRITING SAMPLES CAN BE OBTAINED A  
SUITABLE COMPARISON MAY BE CONDUCTED. MANY OF THE WRITINGS  
CONSIST OF ARABIC AND RUSSIAN. EVERY EFFORT SHOULD BE MADE  
TO OBTAIN COMPARABLE KNOWN HANDWRITING SAMPLES FOR  
COMPARISON WITH QUESTIONED WRITING.

YOU WILL BE ADVISED SEPARATELY CONCERNING YOUR  
REQUEST FOR LATENT/FINGERPRINT EXAMINATION AND TRANSLATIONS  
OF THE ARABIC AND RUSSIAN WRITINGS.

END PAGE ONE

*Memo  
6/10/68  
JDR*

56-156-63  
56-156-63

SEARCHED	INDEXED
SERIALIZED	FILED
JUN 6 1968	
LOS ANGELES	

67C

PAGE TWO

SUBMITTED NOTEBOOK CAPTIONED "PASADENA CITY COLLEGE" CONTAINS FOLLOWING INFORMATION OF POSSIBLE VALUE. ONE OF PAGES CONSISTS OF AN UNDATED LETTER WRITTEN IN ARABIC APPARENTLY TO HIS MOTHER IN WHICH HE SENDS HER TEN DOLLARS TO BUY POSTAGE STAMPS FOR LETTERS SHE WILL WRITE TO HIM AND MAINLY FOR THE ENVELOPE AND NEWSPAPER OR MAGAZINE OF THE ROSECRUCIANS AND PACKAGES. HE SAYS HE IS WAITING FOR THE CHECK FROM THE U.S. TREASURY. HE STATES HE HAS WRITTEN HIS ADDRESS ON THE ENVELOPE AND SHE IS TO USE IT <sup>ONLY TO</sup> ~~COMMUNICATE~~ MAIL THE LETTERS AND FOR HER NOT TO REVEAL TO ANYONE HIS WHEREABOUTS. A SECOND PAGE CONTAINS ARABIC WORDS "HOTEL ONE EIGHT SEVEN NINE" WITH THE NAME "ROGERS" WRITTEN IN ENGLISH AFTER THIS NOTATION. VARIOUS PAGES ALSO SHOW NAMES AND ADDRESSES: MISS PEGGY OSTERHAMP, ONE THREE TWO NINE ZERO ARCHIBALD AVENUE, CORONA, CALIFORNIA EIGHT ZERO ONE ONE THREE. HER ADDRESS ALSO SHOWN AS EIGHT ZERO THREE TWO SEVEN (NO STREET), TWO SEVEN ONE FOUR TWO (NO STREET), SIX NINE SIX E. HOWARD STREET, TWO SEVEN ONE SEVEN N. ARCHIBALD AVENUE AND TWO SEVEN SEVEN TWO N. ARCHIBALD; MISS GUENDOLINE GUN, ONE ZERO ZERO NINE NINTH AVENUE, ARCADIA, CALIFORNIA.

LABORATORY EXAMINATION CONTINUING.

END

VLR

FBI LOS ANGELES

*What is address?*

*Handwritten*

*Handwritten*

REPORT  
of theFEDERAL BUREAU OF INVESTIGATION  
WASHINGTON, D. C. 20535

To: Mr. Evelle J. Younger  
District Attorney  
600 Hall of Justice  
Los Angeles, California 90012

June 24, 1968

REGISTERED AIRMAIL

This examination has been made with the understanding that the evidence is connected with an official investigation of a criminal matter and that the Laboratory report will be used for official purposes only, related to the investigation or a subsequent criminal prosecution. Authorization cannot be granted for the use of the Laboratory report in connection with a civil proceeding.

Re: Assassination of  
Senator Robert F. Kennedy

*J. Edgar Hoover*  
John Edgar Hoover, Director

YOUR NO.  
FBI FILE NO. 62-587  
LAB. NO. D-680620061 AT

Examination requested by: FBI, Los Angeles

Reference: Letter dated 6/18/68

Examination requested: Document

Specimens Received 6/20/68, from FBI, Los Angeles

K18 Burroughs Corporation Employment Application dated  
11/7/67, bearing handprinting and signature "Sirhan Sirhan"

## Result of examination:

In addition to the conclusions reported previously in this matter, the conclusion was reached that the hand printed name and hand printed address of SIRHAN SIRHAN in the lower portion of page 49 of specimen Q1 were written by SIRHAN BISHARA SIRHAN whose writings and whose purported writings appear on specimens K1 through K3, K8, K9, K14, K16 and K18.

Page 1

(continued on next page)

2 - FBI, Los Angeles (66-156) Enclosure

see 1031  
in 1034 letter

*Hand  
printed*

*Note made for authentication  
handwriting*

56-156-1065

SEARCHED	INDEXED
SERIALIZED	FILED
JUN 26 1968	
FBI - LOS ANGELES	

b7c

The writing on K18 is not sufficiently comparable with the remaining unidentified questioned writing on the specimens submitted previously in this matter for the purpose of determining whether SIRHAN BISHARA SIRHAN wrote any of the remaining unidentified questioned writing.

Specimen K18 is being returned to FBI, Los Angeles. This specimen has been photographed.

NOTE: For FBI, Los Angeles

The writing on specimen K18 is of value as an additional known standard of writing of SIRHAN, and K18 must be established as a handwriting standard, if future testimony of the FBI Laboratory expert is needed concerning the identification of the handprinting on page 49 of specimen Q1, as set forth in this Laboratory report.

# REPORT of the



**FEDERAL BUREAU OF INVESTIGATION  
WASHINGTON, D. C. 20535**

**To: Mr. Ivelle J. Younger  
District Attorney  
600 Hall of Justice  
Los Angeles, California 90012**

**June 26, 1968**  
**REGISTERED AIRMAIL**

This examination has been made with the understanding that the evidence is connected with an official investigation of a criminal matter and that the Laboratory report will be used for official purposes only, related to the investigation or a subsequent criminal prosecution. Authorization cannot be granted for the use of the Laboratory report in connection with a civil proceeding.

No:

# Assassination of Senator Robert F. Kennedy

YOUR NO. 62-587  
FBI FILE NO. D-680624022 AT  
LAB. NO. D-680624023 AT

Examination requested by: **FBI, Los Angeles**

**Reference: Letters dated 6/20/68**

**Examination requested:** **Document**

**Specimens:** received 6/22/68, from FBI, Los Angeles

**Qc24 Photocopy of the shooting roster of the San Gabriel Valley Gun Club, Duarte, California, for 5/1/68 through 6/4/68, bearing on second page the signature "Sirhan Sirhan"**

**K19** Register of the Rosicrucian Order, bearing on line 6 the signature "Sirhan Sirhan"

**Page 1**

**(continued on next page)**

2- FBI, Los Angeles (56-156) - Enclosures (2)

Druck Japan

Dec 1st 1894

b7C

57-15675-66

SEARCHED \_\_\_\_\_ INDEXED \_\_\_\_\_  
SERIALIZED \_\_\_\_\_ FILED \_\_\_\_\_  
JUN 27 1968  
LOS ANGELES

See my [redacted] can handle

**Result of examination:**

The writing on the photocopy, Qc24, is too indistinct for adequate comparison of the Sirhan Sirhan signature and address thereon with the available writings of SIRHAN SIRHAN. If the original document for Qc24 or a clearer photograph is submitted, a more suitable examination can be made.

The additional purported handwriting of SIRHAN SIRHAN, designated as specimen K19 is too limited to permit a definite conclusion to be reached whether SIRHAN wrote any of the unidentified questioned writing on the specimens submitted in this matter. It was found that the writing on specimen K19 is of value as an additional handwriting standard of SIRHAN.

Specimens Qc24 and K19 are being returned to FBI, Los Angeles. These specimens have been photographed.

**NOTE: For FBI, Los Angeles**

Los Angeles will refer to the comments of the FBI Laboratory made previously in this matter. Similarities in handwriting characteristics were found in the known writing of SIRHAN SIRHAN and the signature and address of SIRHAN SIRHAN on Qc24. If the original document or a clear photograph made normal size (with scale exhibited) is submitted, a definite conclusion with respect to the comparison with the writing of SIRHAN may be reached.

UNITED STATES GOVERNMENT

# Memorandum

TO : SAC, LOS ANGELES (56-156)

DATE: 7/3/68

FROM : SA [REDACTED]

SUBJECT: KENSALT

Re: Autopsy Report - Senator Robert F. Kennedy.

Dr. THOMAS T. NAGUCHI, M.D., Chief Medical Examiner-Coroner, Los Angeles County, advised that the photographs and report concerning the autopsy conducted by he and his staff on the body of the late Senator ROBERT F. KENNEDY is still not complete. He said the delay is primarily due to one segment of the report which concerns the various organs of the body not directly related to the penetration of the bullets. He said, however, this report will probably be complete within the next week or so and he will probably advise the Los Angeles Office when it is ready. *PCompt*

In connection with the photographs taken during the post mortem examination, he pointed out that there may be between 200 and 300 photographs taken during the autopsy. The Los Angeles Office has requested six sets of photographs at a cost of 27 cents per photograph, therefore, the total approximate cost could be \$486.00.

It is recommended that Bureau authority be obtained to expend money in excess of \$400 to obtain these photographs in the event it is necessary.

*necessary funds.*

ALL  
b7C

56-156-5-67

~~56-156-1196~~

7/5/68 Bu Supervisor

*instructed 2 complete sets of photos to be obtained 1 for Bu & 1 for L.A. No dissemination to be made*

*of the photos, and they should be handled in this office with proper security*  
*as*

SEARCHED	INDEXED
SERIALIZED	FILED
JUL 5 1968	
FBI - LOS ANGELES	

*Richardson*

FBI

Date: 7/5/68

Transmit the following in \_\_\_\_\_

(Type in plaintext or code)

Via **Airtel** \_\_\_\_\_

(Priority)

To: SAC, Los Angeles (56-156)

✓ From: Director, FBI

**KENSALT**

Reurairtel 6/14/68, covering submission of cartridge cases from the San Gabriel Valley Gun Club.

In view of previous firearms examinations by the Los Angeles Police Department and the disproportionate amount of time to examine the extremely large number of cartridge cases and the apparent limited value of the resulting information to the Bureau's case, the submitted cartridge cases are not being examined and are being returned to your office under separate cover by air express.

If local authorities feel the examination would be of value to them, you may turn the cartridge cases over to them for examination.

*airtel sent 7/10/68  
the committee on the  
be substituted for  
of the committee on the  
7/10/68*

*Rec'd from Lab 7/8/68  
Return to Lab 7/16/68  
by [redacted] to Sp. [redacted]*

*conced*

56-156-5-68

SEARCHED	INDEXED
SERIALIZED	FILED
JUL 8 - 1968	
LOS ANGELES	

*Adm. [redacted] to handle*

ALL  
b7C

Sent Via \_\_\_\_\_

M

Per \_\_\_\_\_

FBI

Date: 7/8/68

Transmit the following in \_\_\_\_\_

(Type in plaintext or code)

Via AIRTEL

AIR MAIL

(Priority)

TO: DIRECTOR, FBI

ATTN: FBI Laboratory

FROM: SAC, LOS ANGELES (56-156)(P)

SUBJECT: KENSALT

Re Sacramento airtel to the Director, 6/7/68.

Referenced airtel forwarded certified copy of California driver's license M232947 of SIRHAN BISHARA SIRHAN with signature and photograph appearing thereon.

Inasmuch as it is necessary to affix signature to driver's license in the presence of examiner at the Department of Motor Vehicles, it is believed that the signature appearing on the driver's license is authenticated signature of SIRHAN in this matter.

3 - Bureau  
 ② - Los Angeles

(5)

*Case that facts involve  
 to locate any information that is in his hands  
 under Gov. in 6/7/68 only one for him  
 is one sent to LA on 6/15/68 and arrived  
 was in possession of [redacted] and [redacted]  
 hunter, 2nd, then [redacted] 7/15/68  
 ALL b7C*

*Copy placed in  
 12110 Sy  
 All also 18610 Sy*

SEARCHED \_\_\_\_\_

INDEXED \_\_\_\_\_

SERIALIZED 10FILED 10

Approved: \_\_\_\_\_

Special Agent in Charge

Sent \_\_\_\_\_

M

Per \_\_\_\_\_

OFFICE COPY

56-156A-69

SC 62-76

On 7/15/68 inquiry was made at the Calif. Bureau of Criminal Identification and Investigation (CII), to determine if the fingerprint card for SIRHAN was available. [REDACTED]

b7c [REDACTED] Fingerprint Section, CII, advised that due to the sweeping order issued by the Los Angeles Court Judge, the fingerprint card for SIRHAN, xerox copies previously furnished to the Bureau, had been removed from the files and sealed, and could not be released.

7/31/68

AIRTEL

TO: DIRECTOR, FBI (62-587)

ATTN: FBI LABORATORY

FROM: SAC, WFO (173-135) (P)

KENSALT  
OO:LA

ALL  
b7C  
PHOTOGRAPH TAKEN OF SENATOR ROBERT F. KENNEDY  
AND OTHERS BEFORE ASSASSINATION OF KENNEDY WHICH  
MAY INCLUDE SIRHAN SIRHAN

HUGH J. MC DONALD, Assistant Press Secretary, Office  
of the late Senator ROBERT F. KENNEDY furnished to SA [REDACTED]  
[REDACTED] on 7/31/68, a photograph taken by STEVE SCHAPIRO at the  
Los Angeles International Airport in May, 1968. This photo-  
graph shows KENNEDY shaking hands with an unidentified individual  
while another person who resembles SIRHAN SIRHAN is standing  
beside KENNEDY with his hand outstretched to shake hands with  
KENNEDY. WILLIAM BARRY of the KENNEDY staff is on the other  
side of KENNEDY in the photograph. MC DONALD said STEVE SCHAPIRO  
does a lot of photographic work for the "New York Daily News"  
and is identified as Black Star. SCHAPIRO's office is in New  
York.

This photograph was taken by SA [REDACTED] on 7/31/68,  
to SA [REDACTED] Photographic Section of the FBI Laboratory  
where two negatives were made of the photo and the photo was  
returned to SA [REDACTED]

3 - Bureau  
② - Los Angeles (56-156) (AM)  
1 - WFO  
[REDACTED]

(6)  
AIRTEL

56-156-0-72

SEARCHED \_\_\_\_\_ INDEXED \_\_\_\_\_  
SERIALIZED \_\_\_\_\_ FILED \_\_\_\_\_  
AUG 2 1968  
FBI - LOS ANGELES  
P. V. Roubens. 1181-

WFO 173-135

REQUEST OF BUREAU

Laboratory is requested to develop negatives of above-described photograph and blow up photograph for determination whether SIRHAN SIRHAN appears in the photograph.

SEARCHED	INDEXED
SERIALIZED	FILED
FEB 2 1968	
FBI - LOS ANGELES	

REPORT  
of theFEDERAL BUREAU OF INVESTIGATION  
WASHINGTON, D. C. 20535

To: FBI, Los Angeles (56-156)

Date:

July 3, 1968

FBI File No.

62-587

Lab. No.

D-680627078 AT

Re: KENSALT  
ANONYMOUS LETTER  
PERTAINING TO [REDACTED] b7C

OO: Los Angeles

Specimens received 6/25/68 from U.S. Secret Service, Washington, D.C.

Q25 White envelope bearing handwritten address "President Johnson, White house Washington, D. C.," postmarked "Pekin, Ill June 20 PM 1968 61554"

Q26 Sheet of white, ruled paper bearing handwritten message beginning "A man by the name of [REDACTED]" and ending "...my family would be in danger" b7C

## Result of examination:

The questioned writing on Q25 and Q26 was compared with the Anonymous Letter File without effecting an identification with any prior submission. Copies are being added thereto.

No indented writing was found on Q25 and Q26. No watermarks were found in Q26. The envelope, Q25, contains fragments of a watermark which may be a part of the watermark "KRETONE" which appears in paper sold by the S.S. Kresge Company. A six cent U.S. postage stamp which came from a roll of stamps was attached to Q25.

Q25 and Q26 are being retained at the Bureau.

56-156-5-73

SEARCHED	INDEXED
SERIALIZED	FILED
JUL 5 1968	
FBI - LOS ANGELES	



**FEDERAL BUREAU OF INVESTIGATION  
WASHINGTON, D. C. 20535**

To: **FBI, Los Angeles (56-156)**

Date: **July 2, 1968**

Re: **KENSALT  
ANONYMOUS LETTER PERTAINING  
TO [REDACTED]**

OO: **Los Angeles**

*J. Edgar Hoover*  
John Edgar Hoover, Director

FBI File No. **62-587**  
Lab. No. **D-680627078 AT**

Examination requested by: **Bureau**

Reference: **Bureau airtel to Los Angeles 6/24/68**

Examination requested: **Document - Fingerprint**

Remarks:

Results of the fingerprint examination of Q25 and Q26 are being furnished separately.

It was found that the handwriting on Q25 and Q26 is not comparable with the known handwriting specimens submitted in the KENSALT case. While an adequate comparison could not be conducted, differences were noted in handwriting characteristics in Q25, Q26, and the known handwriting in the KENSALT case.

The detailed physical characteristics of Q25 and Q26 are being retained for future reference.

Los Angeles will include the results of the FBI Laboratory examination in its investigative report concerning this matter.

Enclosures (2) (2 Lab report)

*[Handwritten signatures and initials]*

56-156-157

SEARCHED	INDEXED
SERIALIZED	FILED
JUL 5 1968	
FBI - LOS ANGELES	

DO NOT INCLUDE ADMINISTRATIVE PAGE(S) INFORMATION INVESTIGATIVE REPORT

ADMINISTRATIVE PAGE

*[Handwritten signatures and initials]*

REPORT  
of theFEDERAL BUREAU OF INVESTIGATION  
WASHINGTON, D. C. 20535

To: FBI, Los Angeles (56-156)

Date: July 3, 1968  
FBI File No. 62-587  
Lab. No. D-680627078 ATRe: KENSALT  
ANONYMOUS LETTER  
PERTAINING TO [REDACTED] b7C

OO: Los Angeles

Specimens received 6/25/68 from U.S. Secret Service, Washington, D.C.

- Q25 White envelope bearing handwritten address "President Johnson, White house Washington, D. C.," postmarked "Pekin, Ill June 20 PM 1968 61554"
- Q26 Sheet of white, ruled paper bearing handwritten message beginning "A man by the name of [REDACTED]" and ending ". . .my family would be in danger" b7C

## Result of examination:

The questioned writing on Q25 and Q26 was compared with the Anonymous Letter File without effecting an identification with any prior submission. Copies are being added thereto.

No indented writing was found on Q25 and Q26. No watermarks were found in Q26. The envelope, Q25, contains fragments of a watermark which may be a part of the watermark "KRETONE" which appears in paper sold by the SS. Kresge Company. A six cent U.S. postage stamp which came from a roll of stamps was attached to Q25.

Q25 and Q26 are being retained at the Bureau.

56-27078-75

REPORT  
of the



FEDERAL BUREAU OF INVESTIGATION  
WASHINGTON, D. C. 20535

To: **FBI, Los Angeles**  
Re: **KENSALT**

Date: **July 17, 1968**  
FBI File: **62-887**  
Lab. No.: **E-604-MB**

Specimens received **7/1/68**

- Q27** One reel tape recording of portion of Billy Rose Show. Station KNEW, Oakland, California.
- K20** One reel tape recording, number 29083, of interview by Los Angeles Police Department with **SIRHAN BISHARA SIRHAN** on 6/6/68.
- K21** One reel tape recording, number 29084, furnished by Los Angeles Police Department.

**Results of examination:**

The K20, K21, and Q27 recordings are being returned to you under separate cover via registered mail.

*See show 61  
Sent to Lab*

56-156 N-75

SEARCHED	INDEXED
SERIALIZED	FILED
JUL 18 1968	
FBI - LOS ANGELES	



FEDERAL BUREAU OF INVESTIGATION  
WASHINGTON, D. C. 20535

To: **FBI, Los Angeles**

Date: **July 16, 1968**

Re: **KENSALT**

*J. Edgar Hoover*  
John Edgar Hoover, Director

FBI File No. **62-587**  
Lab. No. **E-604-MB**

Examination requested by: **Los Angeles**

Reference: **Airtel 6/27/68**

Examination requested: **Engineering**

Remarks:

The analysis and comparison of voices for speaker identification is conducted to provide investigative guidance.

Due to intermittent background sounds and a poor signal to noise ratio, the utterances recorded on K21 were not suitable for voice comparison purposes. A comparison of the utterances of SIRHAN BISHARA SIRHAN, designated as K20, with the voice of the anonymous caller to Radio Station KNEW, Oakland, California, designated as Q27, has been made. The K20 utterances differ in significant characteristics from the anonymous voice on Q27. It is not likely that they could be the same speaker.

Enclosures (2) (2 Lab report)

DO NOT INCLUDE ADMINISTRATIVE  
PAGE (S) INFORMATION IN  
INVESTIGATIVE REPORT

(continued next page)

ADMINISTRATIVE PAGE

56156-A-76  
SEARCHED INDEXED  
SERIALIZED FILED  
JUL 16 1968  
FBI - LOS ANGELES

b7c

Although there is no proven scientific basis for accurately determining qualities such as age, education, occupation, regional accent, etc., on the basis of a limited voice sample, the following subjective aural impressions based on the voice quality and language usage of the unidentified caller, are set forth:

The voice of the anonymous caller is that of a mature male, possibly between the ages of 35 to 45. Although the thoughts which he expressed are somewhat disorganized and vaguely stated, it is believed that the caller is intelligent and well read but probably has little if any formal education.

The accent of his initial comment seems to be somewhat affected "hillbilly;" but, thereafter, his accent can be broadly characterized as Southwestern United States. His speech patterns are idiomatic and do not appear to be contaminated by foreign influence.

It is noted that the anonymous caller, with the exception of his initial comment, pronounces his words fully without swallowing syllables or clipping word endings, particularly final (r).

Page 2  
E-604-MB

DO NOT INCLUDE ADMINISTRATIVE  
PAGE (S) INFORMATION IN  
INVESTIGATIVE REPORT

FBI

Date: 7/17/68

Transmit the following in \_\_\_\_\_  
(Type in plaintext or code)Via AIRTEL AIR MAIL (REGISTERED)  
(Priority)

TO: DIRECTOR, FBI (62-587)  
ATTN: FBI Laboratory

FROM: SAC, LOS ANGELES (56-156)

SUBJECT: KENSALT

ReBulet to Sacramento dated 7/12/68.

Enclosed for the Laboratory is a certified photographic copy of driver's license number M238847 of SIRHAN BISHARA SIRHAN made from original documents in files of the Department of Motor Vehicles (DMV).

The enclosed document was made available by [redacted] Van Nuys, California, Office of the DMV.

It is noted this driver's license bears the signature of SIRHAN SIRHAN and photograph affixed thereto, which was taken at the same time SIRHAN would have signed the driver's license on 3/18/64, in the presence of a DMV examiner.

Reg. # 928001 or B/L # \_\_\_\_\_  
Date shipped 7/17/68  
Employee [redacted]  
Method of shipment Reg. Air  
Reimbursable value, if any, of evidence \_\_\_\_\_

- ALL  
b7c
- 4 - Bureau (Encl. 1)
  - 2 - Sacramento (AM) (2-76)
  - ③ - Los Angeles
- (9) [redacted]

SEARCHED \_\_\_\_\_  
INDEXED \_\_\_\_\_  
SERIALIZED ✓  
FILED ✓

Approved: \_\_\_\_\_  
Special Agent in Charge

Sent \_\_\_\_\_ M Per \_\_\_\_\_

56-156-5-77  
OFFICE COPY

FBI

Date: 7/22/68

Transmit the following in \_\_\_\_\_  
(Type in plaintext or code)Via AIRTEL AIR MAIL  
(Priority)

TO: DIRECTOR, FBI (62-587)  
 FROM: SAC, LOS ANGELES (56-156)  
 SUBJECT: JENSALT

ATTN: FBI Laboratory

Re Los Angeles airtel dated 6/20/68, and Bureau letter dated 6/26/68, Lab numbers D-680624022 AT and D-680624023 AT.

Transmitted under separate cover is a clear photograph of original shooting roster of San Gabriel Gun Club, Duarte, California, for 6/1/68 through 6/4/68, bearing name SIRHAN SIRHAN.

This photograph was made normal size with scale exhibited as requested in referenced Bureau letter.

The original document is being maintained as evidence by the Los Angeles Police Department.

The Laboratory is requested to compare the signature of SIRHAN appearing on enclosed with previously submitted writings in this matter in effort to determine if written by SIRHAN.

Enclosed document may be returned to Los Angeles upon completion of examination.

ALL  
b7c

- 5 - Bureau (RM)  
 (1 - Package)  
 (2) - Los Angeles

Reg. # 92314d or B/L # \_\_\_\_\_Date shipped 7-22-68Employee \_\_\_\_\_  
Method of shipment Air Reg.

Reimbursable value, if any, of evidence \_\_\_\_\_

SEARCHED  
 INDEXED  
 SERIALIZED  
 FILED

Approved: \_\_\_\_\_  
 Special Agent in Charge

Sent \_\_\_\_\_ M Per \_\_\_\_\_

OFFICE COPY

56-156-5-78

UNITED STATES GOVERNMENT

# Memorandum

TO : SAC, LOS ANGELES (56-156)

DATE: 7/22/68

FROM : SA [REDACTED]

ATTN: SA [REDACTED]

SUBJECT: KENSALT

On 7/19/68, Sergeant MIKE NEILSEN, Los Angeles Police Department, made available two photographs of a line piece of paper bearing the date of 6/4/68 at the top. He advised this is the reproduction of a page of a registration book kept by the San Gabriel Valley Gun Club which is signed by individuals using the club's facilities on 6/4/68. Among other names appearing thereon is the signature of "SIRHAN SIRHAN, 696 E. Howard St., Pasa".

ALL  
b7C

*Antel sent 8/2  
w/one copy of photo for  
item # 77 in log of exhibits  
see 1B6v*

56-156-A-79

SEARCHED.....	INDEXED.....
SERIALIZED.....	FILED.....
ALL INFORMATION CONTAINED HEREIN IS UNCLASSIFIED	

UNITED STATES GOVERNMENT

# Memorandum

TO : SAC, LOS ANGELES (56-156)

DATE: 7/22/68

FROM : SA [REDACTED]

SUBJECT: KENSALT

On 7/19/68, Sergeant MIKE NEILSEN, furnished the following five-page list of Evidence Summary accumulated by the Los Angeles Police Department in connection with captioned investigation:

ALL  
b7C

~~RE: [REDACTED]~~  
Item # 77 in log exhibits  
see 1B 64f

30- Initial  
Include in report  
2 cc's a copy for USA.

56-156-15-80

SEARCHED.....	INDEXED.....
SERIALIZED.....	FILED.....
AUG 8 1968	
FBI - LOS ANGELES	

[REDACTED]

REPORT  
of theFEDERAL BUREAU OF INVESTIGATION  
WASHINGTON, D. C. 20535

To: Mr. Evelle J. Younger  
District Attorney  
800 Hall of Justice  
Los Angeles, California 90012

July 26, 1968

REGISTERED AIRMAIL

This examination has been made with the understanding that the evidence is connected with an official investigation of a criminal matter and that the Laboratory report will be used for official purposes only, related to the investigation or a subsequent criminal prosecution. Authorization cannot be granted for the use of the Laboratory report in connection with a civil proceeding.

Re: Assassination of  
Senator Robert F. Kennedy

*J. Edgar Hoover*  
John Edgar Hoover, Director

YOUR NO.

FBI FILE NO.

LAB. NO.

62-587

D-680719050 AT

D-680718003 AT

Examination requested by: FBI, Los Angeles and  
FBI, Sacramento

Reference: Letters dated 7/15/68, 7/17/68

Examination requested: Document

Specimens:

Specimen received 7/16/68, from FBI, Los Angeles

Kc22 Certified photocopy of California driver's license  
#M238847, signed "Sirhan Sirhan"

Specimen received 7/17/68, from FBI, Sacramento

Additional photocopy of Kc22

2 - FBI, Los Angeles (56-156) Enclosure  
2 - FBI, Sacramento (62-75)

56-156-15-81

SEARCHED	INDEXED
SERIALIZED	FILED
JUL 26 1968	
FBI - LOS ANGELES	

(continued on next page)

Page 2  
#77  
on 7/26/68  
en 1866

*Parent prepared*

**Result of examination:**

The signature on Kc22 is too limited to be of value for further comparison with the unidentified questioned writing on the specimens submitted previously in this case. No additional conclusions were reached as a result of the examination of the signature on Kc22.

The certified photocopy submitted by FBI, Los Angeles, is being returned to FBI, Los Angeles. This specimen has been photographed. The photocopy submitted by FBI, Sacramento, is being retained.

REPORT  
of theFEDERAL BUREAU OF INVESTIGATION  
WASHINGTON, D. C. 20535

To: FBI, Atlanta (44-2412)

Date:

July 26, 1968

FBI File No.

62-587

Re: KENSALT

Lab. No.

D-680716126 AT

Specimens received 7/16/68

Q28 Postcard of the Harrison Hotel, Chicago, Ill., bearing address "To Federal Bureau of Investigation, 275 Peachtree St. N. E. Atlanta, Georgia," bearing various handwriting and hand printing notations

## Result of examination:

The writing on Q28 was compared with the Anonymous Letter File and with the specimens submitted previously in this case without effecting an identification.

Much of the writing on Q28 is extremely scrawled and partially illegible. The following is the best possible interpretation for the writing on Q28:

POSTMARKED: Chicago Ill 7/8/68 PM

ADDRESS: To Federal Bureau of Investigation  
275 Peachtree St, N. E.  
Atlanta, Georgia

ACROSS TOP: NT c/o Robert Harris - 1019 N. Dearborn,  
& UNDER Chicago, Ill. Fed & Interpol - ps  
STAMP Taft Hartly violations - dope, plag  
illegal racing, man - act violations  
dat 21 Sept 1948

UPPER LEFT: Please forward to new address  
CORNER

RFK Homicide

**BODY:**

What relationship; Ben Gage, Cy Howard,  
Ernest Borgnine Ann Southern - Lucille Ball  
June Haver, Tony De Santis Mr. Alan Ladd,  
Gene Kelly, James Stewart, Carol Baker,  
Francis Boin, Sheldon 76, dope, dder  
Senator Margaret Chase Smith, Henry Fonda,  
Bette Davis, Jane Fonda Brigitte Bardot,  
Ilkin of N.Y. Steven Boyd, Steven McQueen,  
Francine Ryne, Albert DeSylvia Howard Fast,  
Melina Mercuro, Tony Perkins, Yves Montand,  
Ingrid Bergman, Roberta Rossellini, Frank Sinatra,  
Cina Lel, gida, Mussolini Family, Lauren Bacall,  
ason Ronanda, nine mayer Selznik, Richard Burton,  
Nell Simms

**SIDE  
WAYS:**

Lawrence Lawrence - Ray Hirsch, Don Sims,  
Barbara Paley, Katherine Hepburn, Wm. S. Paley  
Ava Gardner, Sammy Davis, Jr. Peter Lawford  
Mikey Rooney Tony De Santia, Bennett Carr,  
Phyllis Covi, Dave Garroway, St. Buner.  
Elane May, Billy Wilder, Audrey Wilder,  
George Hamilton, Maggie Day, Gloria DeH  
Howard Hughes, Hal Wallis, Arleen Dahl,  
Fred Astaire, Dany F. amide, Regan "s ing"  
family, Joe A. pp, Pierre Salinger, Augie  
Mel Ferrer, Marlen Dietrich, Loretta Young

**LEFT  
SIDE  
(Vertical):**

**TREASON**

**RIGHT  
LOWER  
CORNER  
(Below Address):**

**NROHAPIM**

**UPPER  
CENTER:**

Postatheg-  
MURDER  
8 grand larceny

(Indef  
names)

Q28 is returned herewith to FBI, Atlanta. A  
photograph of Q28 is being forwarded to FBI, Los Angeles.  
Copies are retained.

Page 8  
D-680726126 AT



FEDERAL BUREAU OF INVESTIGATION  
WASHINGTON, D. C. 20535

To: FBI, Atlanta (44-2412)

Date: July 26, 1968

Re: KENSALT

OO: Los Angeles

*J. Edgar Hoover*  
John Edgar Hoover, Director

FBI File No. 62-587  
Lab. No. D-680716126 AT

Examination requested by: Atlanta

Reference: Letter 7/15/68

Examination requested: Document

Remarks: Since the postcard, Q28, does not appear to be directly related to the investigation being conducted by the District Attorney at Los Angeles, copies of this report are not being sent to the District Attorney.

Enclosures (3) (Q28, 2 Lab report)

② - Los Angeles (56-156) Enclosures (3) (Photograph of Q28, 2 Lab rp)

DO NOT INCLUDE ADMINISTRATIVE  
PAGE (S) INFORMATION IN  
INVESTIGATIVE REPORT

480-478 exhibits  
Jul 1 1968

ADMINISTRATIVE PAGE

56-156-23  
JUL 26 1968  
FBI LOS ANGELES  
b7C  
Index named in  
Postcard  
4

UNITED STATES GOVERNMENT

# Memorandum

TO : SAC, LOS ANGELES (56-156)

DATE: 7/26/68

FROM : SA [REDACTED]

SUBJECT: KENSALT

RE: EVIDENCE FROM VEHICLE OF SIRHAN BISHARA SIRHAN

On 7/24/68, Officer T. J. MILLER, LAPD, made available a copy of a list of physical evidence obtained from a search of SIRHAN's car. These items are numbered 83 through 101. Item 89 on the list is a red Auto Park parking ticket receipt for parking at Hollywood Race Track and bears number 59600.

Item number 98 pertains to a Richfield Oil Company credit card receipt reflecting work performed on SIRHAN's car on 5/20/68.

It is to be noted this receipt bears no signature of a customer but does indicate that the service to which the receipt pertains was performed by an employee identified thereon only as "L".

The list of evidence is as follows:

ALL  
b7C

ALL 56-156-1864

(1) [REDACTED]

*Handwritten:* 56-156-15-84

SEARCHED	INDEXED
SERIALIZED	FILED
AUG 5 1968	
FBI - LOS ANGELES	

[REDACTED]

REPORT  
of theFEDERAL BUREAU OF INVESTIGATION  
WASHINGTON, D. C. 20535

To: Mr. Evelle J. Younger  
District Attorney  
800 Hall of Justice  
Los Angeles, California 90012

July 30, 1968

REGISTERED AIRMAIL

This examination has been made with the understanding that the evidence is connected with an official investigation of a criminal matter and that the Laboratory report will be used for official purposes only, related to the investigation or a subsequent criminal prosecution. Authorization cannot be granted for the use of the Laboratory report in connection with a civil proceeding.

Re: Assassination of  
Senator Robert F. Kennedy

*J. Edgar Hoover*  
John Edgar Hoover, Director

YOUR NO.  
FBI FILE NO.  
LAB. NO.

62-587  
D-680724058 AT

Examination requested by: FBI, Los Angeles

Reference: Letter dated 7/22/68

Examination requested: Document

Specimens: Received 7/24/68, from FBI, Los Angeles

Qc24 Photograph of the shooting roster of the San Gabriel Valley Gun Club, Duarte, California, for 6-4-68, bearing signature and address Sirhan Sirhan, 696 E Howard St, Passa \_ in lower portion of page

Page 1

(continued on next page)

② FBI, Los Angeles (66-156) Enclosure

*James J. ...  
JUL 31 1968  
JUL 31 1968*

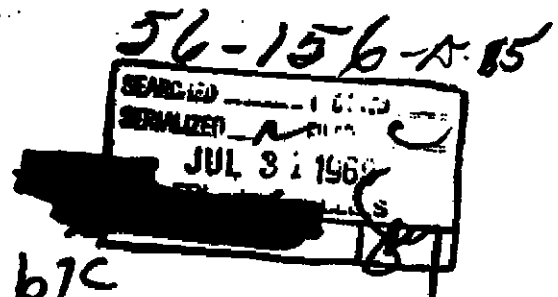

**Result of examination:**

The conclusion was reached that the signature and address "Sirhan Sirhan, 696 E Howard St, Jasa" on Qc24 were written by SIRHAN BISHARA SIRHAN, whose writings and whose purported writings appear on K1 through K3, K6, K14, K18, K19, Kc22, and whose endorsements appear on K9 and K16.

Specimen Qc24 is being returned to FBI, Los Angeles. This specimen has been photographed.

**NOTE: For FBI, Los Angeles**

If future testimony of the FBI Laboratory expert is needed concerning the identification set forth in this report, it will be necessary that the expert have an opportunity to examine the original document, represented by the photograph Qc24, prior to court appearance. It will also be necessary to authenticate a number of the known and purported writings of SIRHAN.

REPORT  
of theFEDERAL BUREAU OF INVESTIGATION  
WASHINGTON, D. C. 20535

To: FBI, Albuquerque (62-1296)

Date:

FBI File No.

Lab. No.

August 1, 1968

62-567

D-620728048 AT

Re: KEN SALT

Specimens received

7/29/68

Q29 Post card of the Harrison Hotel, Chicago, Illinois, postmarked "CHICAGO ILL. 3A AM 8 JUL 1968," bearing handwritten address "To F.B.I. 4303 Federal Office Bldg Albuquerque, New Mexico," bearing handwritten and hand printed notations on same side

## Result of examination:

The conclusion was reached that the handwriting and hand printing on Q29 and the handwriting and hand printing on Q28 (submitted previously in this case) were written by the same person.

Q29 is returned herewith. Photographs were made.

56-156-A-86

SEARCHED	INDEXED
SERIALIZED	FILED
AUG 5 - 1968	
FBI - LOS ANGELES	

*[Signature]*



**FEDERAL BUREAU OF INVESTIGATION  
WASHINGTON, D. C. 20535**

To: **FBI, Albuquerque (62-1295)**

Date: **August 1, 1968**

Re: **KENSALT**

*J. Edgar Hoover*  
John Edgar Hoover, Director

FBI File No. **62-587**  
Lab. No. **D-660729048 AT**

Examination requested by: **Albuquerque**

Reference: **Letter 7/9/68**

Examination requested: **Document**

Remarks:

Specimen Q29 and Q28 (submitted previously) are similar post cards. Each contains names of prominent persons including many movie stars. The writings on Q28 and Q29 do not appear to be intelligible.

The contents of the post card do not appear to be related to the investigation being conducted by the District Attorney at Los Angeles. Therefore, a copy of this report is not being sent to the District Attorney.

Enclosures (3) (Q29, 2 Lab report)

1 - Chicago (Enclosure (Lab report) *AK*)

2 - Los Angeles (56-156) Enclosures (2) (2 Lab report)

56-156-A-87

DO NOT INCLUDE ADMINISTRATIVE PAGE(S) INFORMATION IN INVESTIGATIVE REPORT	SEARCHED INDEXED SERIALIZED FILED AUG 5 - 1968 LOS ANGELES
---	---

ADMINISTRATIVE PAGE *67c*

*what is Q28*

F B I

Date: 8/1/68

Transmit the following in \_\_\_\_\_  
(Type in plaintext or code)Via AIRTEL AIR MAIL  
(Priority)

TO: SAC, SAN FRANCISCO (62-5481)  
FROM: SAC, LOS ANGELES (56-156)  
SUBJECT: KENSALT

Rebulet 6/20/68 directed to EVELLE J. YOUNGER,  
District Attorney, Los Angeles, California.

Rebulet forwarded to San Francisco original  
application for Rosicrucian Membership bearing purported  
handwriting and hand printing of SIRHAN SIRHAN identified  
by the Laboratory as K14.

LAPD requested today (8/1) original application  
to be ready for presentation in court.

San Francisco forward application for Rosicrucian  
Membership of SIRHAN to Los Angeles by return mail per LAPD  
request.

2 - San Francisco  
⑤ - Los Angeles

(5)

b7c

SEARCHED \_\_\_\_\_  
SERIALIZED \_\_\_\_\_  
INDEXED \_\_\_\_\_  
FILED \_\_\_\_\_

*Lat*

56-156-D-88

Approved: \_\_\_\_\_  
Special Agent in Charge

Sent \_\_\_\_\_ M Per \_\_\_\_\_

OFFICE COPY

REPORT  
of theFEDERAL BUREAU OF INVESTIGATION  
WASHINGTON, D. C. 20535

To: FBI, Los Angeles (56-156)

Date:

August 15, 1968

FBI File No.

62-587

Re: KENSALT

Lab. No.

D-680814022 AT

Specimens received 8/13/68

- Q30 White envelope bearing printed address "President of The U. S. White House Washington D. C.," and return address "The Gang in Vietnam"
- Q31 Folded letterhead bearing hand printed message beginning "We The Gang in Vietnam Feel . . ." and ending on second page ". . . will get him same kind of way, Sign The Gangs"

## Result of examination:

The hand printing on Q30 and Q31 was compared with the Anonymous Letter File and with the specimens submitted previously in this case without effecting an identification.

No indented writing of value was noted on Q30 and Q31. It was not possible to determine the sources of Q30 and Q31 since there are no watermarks or other identifying characteristics present on these specimens other than the design printed at the top of Q31 which appears on correspondence paper usually available to members of the Armed Forces.

Q30 and Q31 will be retained in the files of the Bureau upon the completion of the fingerprint examination. Appropriate photographs have been made.

*Copy of Lt. Charles  
Ladd  
H. Schaefer  
8/28/68  
J*

56-156-2-89  
REC-110  
FBI - LOS ANGELES  
b7C



**FEDERAL BUREAU OF INVESTIGATION  
WASHINGTON, D. C. 20535**

To: **FBI, Los Angeles (56-156)**

Date: **August 15, 1968**

Re: **KENSALT**

*J. Edgar Hoover*  
John Edgar Hoover, Director

FBI File No. **62-587**  
Lab. No. **D-680814022 AT**

Examination requested by: **Bureau**

Reference: **Bulet to Los Angeles 8/13/68**

Examination requested: **Document - Fingerprint**

Remarks:

A separate report will be submitted regarding the results of the latent fingerprint examination of Q30 and Q31.

The contents of Q30 and Q31 do not appear to be related to the investigation being conducted by the District Attorney at Los Angeles. Therefore, a copy of this report is not being sent to the District Attorney.

*aw*  
Enclosures (2) (2 Lab report)

*San Francisco*  
**DO NOT INCLUDE ADMINISTRATIVE  
PAGE (S) INFORMATION IN  
INVESTIGATIVE REPORT**

**ADMINISTRATIVE PAGE**

*ant*  
*56-156-0-90*  
*ic*  
*67C*

"The Gang in Vietnam"



WRB  
8/18/68

Dear Mr. Johnson

we The Gang in Vietnam feel  
that it's not so safe to even  
back to the United States because  
everyone is getting <sup>in</sup> kill back home,  
we set and listen to the news  
every day. Today we heard that  
the assassin of Robert Kennedy  
had plead no guilty and think  
that wrong because we have on  
the guy in the Gang who were  
there and he saw it. So we will tell  
if he is freed one of us  
will kill him and anyone  
who get in our way, we hate

56-156-1,43

SEARCHED	INDEXED
SERIALIZED	FILED
AUG 19 1968	
FBI - LOS ANGELES	

b7c [REDACTED]

56-156-15-91

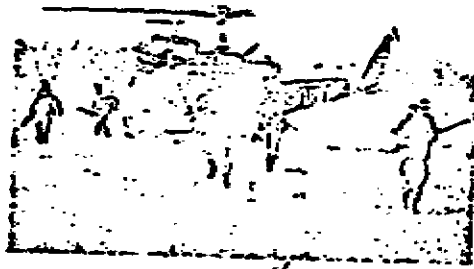

To see A "INNOCENT" man die  
For nothing, so it best you are  
Some do something, it and  
Fast because Three of us  
will leave here on The 10th Nov  
The day his Trial start, and  
one of us will get him some  
kind of way,

SIGN

The Gangs

*[Handwritten signatures and scribbles]*

TRUE COPY

"The Gang in Vietnam"

Dear Mr. Johnson

We The Gang in Vietnam Feel That it is Not To Safe To even back To The United State because Everyone is getting Kill Back home, we set and Listen To The News Every day, Today we heard That The Assinate of Robert Kennedy had Plead No Guilty And Think That wrong because we have on The guy in The Gang who were Ther and he saw it, So we fell if he is Freed one of us will Kill him and anyone who get in our way, we hate To See A "INNOCENT" man die For Nothing, So it best you are Some do SomeThing it And Fast because Three of us will Leave here on the 1 of Nov The day his Trial Start, and one of us will get him some Kind of way,

Sign

The Gangs

TRUE COPY

56-156-D-92

SEARCHED	INDEXED
SERIALIZED	FILED
AUG 1 1968	
FBI - LOS ANGELES	

b7C

UNITED STATES GOVERNMENT

# Memorandum

TO : SAC, Los Angeles (56-156)

DATE: 8/13/68

FROM : Director, FBI (62-587)

SUBJECT: KENSALT

Attached anonymous communication was received from U. S. Secret Service under date of August 8, 1968. A copy of this communication should be made available to the Los Angeles prosecutor's office.

The FBI Laboratory is conducting a search of the Anonymous Letter File and you will be advised of results.

Enclosures - 4

*Copy of St. Charles  
to [illegible]  
8/22/68*

56-156-093

SEARCHED	INDEXED
SERIALIZED	FILED
AUG 13 1968	
LOS ANGELES	

b7c [redacted] *Whitman*



Spina Spina The Negro,

Свјетло, најсјајније је да се бригујемо о свим поробљеним  
и да је једна велика брига и да се свјетло на свјетлу

- SEARCHED.....INDEXED.....  
SERIALIZED.....FILED.....  
AUG 14 1964  
FBI - LOS ANGELES  
*Franklin*

A. C.

56-156 J. 94







LEGISLATIVE REFERENCE SERVICE  
[Senator Edward M. Kennedy]

Paris (France)  
June 11, 1968

Dear Brother Kennedy:

Oh, dear God, is it possible that such tragic fate must keep befalling the most noble family of the 20th century, the Kennedys. Please follow the following instructions most faithfully, because a big gang has condemned you, too, to death.

1. Make no statements, not even among your friends or your family, because walls have ears too. Keep quiet.
2. Leave America without delay.
3. Do not get in touch with anyone, not even your own wife, until after the elections.
4. Three months after the elections, you may return to your wonderful and unhappy children.
5. You must take as your companion a hapless Serbian.
6. Do not engage in 1969 in any State affairs.
7. You, unhappy brother Ted, have been condemned to death by the same gang that killed your two brothers. They will kill you on the election day this year. I entreat you as God himself to leave America right away, as soon as you receive this letter.

56-156-10-95  
56-156-1661

SEARCHED	INDEXED
SERIALIZED	FILED
AUG 1968	
FBI - LOS ANGELES	

A.O. [Signature]

8. You will find out who I am only after the elections, through your sister in Paris.
9. In 1972, you will become the deserving master of heaven and earth, you will become President of the United States.
10. In 1973, you will avenge your brothers and do away with this gang.
11. For four years, the idiot Johnson has refused to let me settle in Chicago. My entire file is at the Embassy. I should like to ask of you that your sister make it possible for me to settle in Chicago, as I am a political emigre. I am an unfinished student, have not completed my studies. I was an agent of Belgrade, Washington, Moscow, Tel Aviv, and Peking. I was born the same year as you, or, perhaps, a year earlier. I was expelled from France, appealed and my appeal was granted. I look very much like you. I am a teacher by profession, and have completed the work in the Faculty of Philosophy at the University of Belgrade.
12. Let them get me to America in some way. Your sister can do it. I was sick and because of my illness, I was turned down in 1966. My health has now improved, so let them call me for another physical. Your sister can do this for me.

13. To be frank, I am totally impoverished and without money. Now I clean streets. I should like to ask you, therefore, dear brother Ted, for \$1,000 help.
14. I will get in touch by mail with your sister, the wife of the Ambassador in Paris - I'll use the same green pen and tell her who I am.

The youth of the entire world is grateful to John and Bob Kennedy. May they live in eternal glory, and may the black soil in which they rest forever be light to them.

Long live Ted Kennedy, the avenger of his brothers.

In 1972, we shall triumph together. Keep this letter and follow it exactly. [On reverse of envelope] I am poor and have no money to buy a stamp. Forgive me, brother Ted. [On picture] My deepest sympathy to the Kennedys. 1968. An anonymous Serbian.

Translated by

pbb

b7c

XXXXXX  
XXXXXX  
XXXXXXFEDERAL BUREAU OF INVESTIGATION  
FOIPA DELETED PAGE INFORMATION SHEET

1 Page(s) withheld entirely at this location in the file. One or more of the following statements, where indicated, explain this deletion.

- ☐ Deleted under exemption(s) \_\_\_\_\_ with no segregable material available for release to you.
- ☐ Information pertained only to a third party with no reference to you or the subject of your request.
- ☐ Information pertained only to a third party. Your name is listed in the title only.
- ☐ Documents originated with another Government agency(ies). These documents were referred to that agency(ies) for review and direct response to you.

\_\_\_\_\_ Pages contain information furnished by another Government agency(ies). You will be advised by the FBI as to the releasability of this information following our consultation with the other agency(ies).

XXX Page(s) withheld for the following reason(s):

UNDER ADDITIONAL REVIEW

☐ For your information: \_\_\_\_\_

☒ The following number is to be used for reference regarding these pages:

56-156- D-96

XXXXXX  
XXXXXX  
XXXXXX
 XXXXXXXXXXXXXXXXXXXX  
 X DELETED PAGE(S) X  
 X NO DUPLICATION FEE X  
 X FOR THIS PAGE X  
 XXXXXXXXXXXXXXXXXXXX

REPORT  
of the



FEDERAL BUREAU OF INVESTIGATION  
WASHINGTON, D. C. 20535

To: **FBI, Los Angeles (56-156)**  
Re: **KENSALT**

Date: **August 23, 1968**  
FBI File No. **62-587**  
Lab. No. **D-680816084 AT**

Specimens received **8/9/68, from U. S. Secret Service, Washington, D. C.**

**Q32** Airmail envelope postmarked "PARIS 08 LA POSTE 12H 13-8 1968," bearing handwritten address "Edward Kennedy - Ted New-York U.S.A."

**Q33** Two-page handwritten letter bearing message in Serbian

**ALSO SUBMITTED: Translation of Q33**

**Result of examination:**

The questioned writing on Q32 and Q33 was compared with the Anonymous Letter File maintained in the FBI Laboratory without effecting an identification with any prior submission. Copies are being added thereto.

No significant markings were found on Q32 and Q33 which would permit determination of the source of this material.

Q32 and Q33 and the translation of Q33 are being retained in the FBI files. Photographs of Q32 and Q33 are being forwarded to the U. S. Secret Service, Washington, D. C.

56-156-2597

SEARCHED	INDEXED
SERIALIZED	FILED
AUG 26 1968	
FBI - LOS ANGELES	

178



**FEDERAL BUREAU OF INVESTIGATION  
WASHINGTON, D. C. 20535**

To: **FBI, Los Angeles (56-156)**

Date: **August 23, 1968**

Re: **KENSALT**

*J. Edgar Hoover*  
John Edgar Hoover, Director

FBI File No. **62-587**  
Lab. No. **D-680816084 AT**

Examination requested by: **Bureau**

Reference: **Letter 8/16/68**

Examination requested: **Document**

Remarks:

Copies of Q32 and Q33 and the translation of Q33 were forwarded to Paris and Los Angeles with Bureau letter dated 8/16/68.

It was found that the writing on Q32 and the Serbian writing on Q33 are not comparable with the material previously received in the FBI Laboratory in the Kensalt case and, therefore, the writing on Q32 and Q33 could not be adequately compared with the writings submitted previously in this case.

Enclosures (2) (2 Lab report)  
2 - Legat, Paris  
1 - Director, U. S. Secret Service, Washington, D. C.  
(Photographs of Q32 and Q33 Attachment only)

DO NOT INCLUDE ADMINISTRATIVE  
PAGE (S) INFORMATION IN  
INVESTIGATIVE REPORT

56-156-N-98

SEARCHED	INDEXED
SERIALIZED	FILED
AUG 26 1968	
FBI - LOS ANGELES	

*A. D. Richardson*

ADMINISTRATIVE PAGE

b7c

XXXXXX  
XXXXXX  
XXXXXXFEDERAL BUREAU OF INVESTIGATION  
FOIPA DELETED PAGE INFORMATION SHEET15

Page(s) withheld entirely at this location in the file. One or more of the following statements, where indicated, explain this deletion.



Deleted under exemption(s) b7c with no segregable material available for release to you.



Information pertained only to a third party with no reference to you or the subject of your request.



Information pertained only to a third party. Your name is listed in the title only.



Documents originated with another Government agency(ies). These documents were referred to that agency(ies) for review and direct response to you.

\_\_\_\_\_ Pages contain information furnished by another Government agency(ies). You will be advised by the FBI as to the releasability of this information following our consultation with the other agency(ies).

\_\_\_\_\_ Page(s) withheld for the following reason(s):

\_\_\_\_\_

\_\_\_\_\_



For your information: \_\_\_\_\_

\_\_\_\_\_



The following number is to be used for reference regarding these pages:

56-56-99 to 104

XXXXXX  
XXXXXX  
XXXXXX
 XXXXXXXXXXXXXXXXXXXX  
 X DELETED PAGE(S) X  
 X NO DUPLICATION FEE X  
 X FOR THIS PAGE X  
 XXXXXXXXXXXXXXXXXXXX

56-156-S-104

SEARCHED	INDEXED
SERIALIZED	FILED
SEP 19 1968	
FBI - LOS ANGELES	

SAC, WFO

9/17/68

Director, FBI

KENSALT

For the assistance of WFO, there is attached a translation from Serbian of a communication dated June 11, 1968, Paris, France, from "an anonymous Serbian." There is also attached a copy of a letter from Legat, Paris dated 8/29/68 and enclosures thereto dealing with this matter.

It is requested that Secret Service be contacted and a determination made as to whether the photograph contained in the 1/22/68 letter to President Johnson from [redacted] is identical with the photograph that apparently was enclosed in the 6/11/68 anonymous communication. It is noted that Secret Service did not furnish a photograph in its referral to the Bureau.

ALL  
b7C

Copies of the above-referred-to material are likewise enclosed for the information of the Los Angeles Office.

An examination is being conducted by the FBI Laboratory of the handwriting in both communications and you will be advised of the results.

Enclosures (8)

2 - Los Angeles (Enclosures 8)

*Approb. for page there are  
any further information  
may have written letters  
Note main file  
please 894, 95, 96, 97*

*Do this refer to  
yourself?  
56-55-92-105  
apparently!*

XXXXXX  
XXXXXX  
XXXXXXFEDERAL BUREAU OF INVESTIGATION  
FOIPA DELETED PAGE INFORMATION SHEET2

Page(s) withheld entirely at this location in the file. One or more of the following statements, where indicated, explain this deletion.



Deleted under exemption(s) b7c with no segregable material available for release to you.



Information pertained only to a third party with no reference to you or the subject of your request.



Information pertained only to a third party. Your name is listed in the title only.



Documents originated with another Government agency(ies). These documents were referred to that agency(ies) for review and direct response to you.

Pages contain information furnished by another Government agency(ies). You will be advised by the FBI as to the releasability of this information following our consultation with the other agency(ies).

Page(s) withheld for the following reason(s):

\_\_\_\_\_

\_\_\_\_\_



For your information: \_\_\_\_\_

\_\_\_\_\_



The following number is to be used for reference regarding these pages:

56-156-106

XXXXXX  
XXXXXX  
XXXXXXXXXXXXXXXXXXXXXXXXXX  
X DELETED PAGE(S) X  
X NO DUPLICATION FEE X  
X FOR THIS PAGE X  
XXXXXXXXXXXXXXXXXXXX

DIRECTOR, FBI (62-587)

9/18/68.

LEGAT, PARIS (62-204) (P)

KENSALT

Remylet to Bureau 8/29/68.

ALL  
b7C  
b7D Enclosed for the information of the Bureau and Los Angeles is one copy of a translation of information found [redacted] pertaining to [redacted] which was made available by the Security Office, American Embassy, Paris, on 8/16/68.

It is to be noted that [redacted] is believed possibly identical with the author of the anonymous letter dated 6/11/68 directed to Senator EDWARD KENNEDY.

The enclosed information has already been furnished to the Secret Service and the Visa Section, American Embassy, Paris, by the Security Office.

- 4 - Bureau (Encs. - 2)  
    (1 - Liaison Section)  
    (1 - Los Angeles, 56-156, Info.)

1 - Paris  
[redacted]

(5)

C.N. 255,315  
ALL INFORMATION CONTAINED  
HEREIN IS UNCLASSIFIED  
DATE 8-12-86 BY SP6 BJA/pe

56-156-A-107

SEARCHED	INDEXED
SERIALIZED	FILED
SEP 26 1968	
FBI - LOS ANGELES	

[redacted]

Routing Slip  
0-7 (Rev. 9-25-67)

(Copies to ☒ Checked)

TO: SAC,

☐ Albany  
☐ Albuquerque  
☐ Anchorage  
☐ Atlanta  
☐ Baltimore  
☐ Birmingham  
☐ Boston  
☐ Buffalo  
☐ Butte  
☐ Charlotte  
☐ Chicago  
☐ Cincinnati  
☐ Cleveland  
☐ Columbia  
☐ Dallas  
☐ Denver  
☐ Detroit  
☐ El Paso  
☐ Honolulu

☐ Houston  
☐ Indianapolis  
☐ Jackson  
☐ Jacksonville  
☐ Kansas City  
☐ Knoxville  
☐ Las Vegas  
☐ Little Rock  
☒ Los Angeles  
☐ Louisville  
☐ Memphis  
☐ Miami  
☐ Milwaukee  
☐ Minneapolis  
☐ Mobile  
☐ Newark  
☐ New Haven  
☐ New Orleans  
☐ New York City

☐ Norfolk  
☐ Oklahoma City  
☐ Omaha  
☐ Philadelphia  
☐ Phoenix  
☐ Pittsburgh  
☐ Portland  
☐ Richmond  
☐ Sacramento  
☐ St. Louis  
☐ Salt Lake City  
☐ San Antonio  
☐ San Diego  
☐ San Francisco  
☐ San Juan  
☐ Savannah  
☐ Seattle  
☐ Springfield

☐ Tampa  
☐ Washington Field  
☐ Quantico

TO LEGAT:

☐ Bern  
☐ Bonn  
☐ Buenos Aires  
☐ Hong Kong  
☐ London  
☐ Manila  
☐ Mexico, D.F.  
☐ Ottawa  
☐ Paris  
☐ Rome  
☐ Santo Domingo  
☐ Tokyo

Date September 24, 1968

RE: KENSALT

ALL INFORMATION CONTAINED  
HEREIN IS UNCLASSIFIED  
DATE 6-12-81 BY SP6 BJA/g  
C.N. 255,315

☒ For information ☐ Retention optional ☐ For appropriate action ☐ Surep. by \_\_\_\_\_  
☐ The enclosed is for your information. If used in a future report, ☐ conceal all sources, ☐ paraphrase contents.  
☐ Enclosed are corrected pages from report of SA \_\_\_\_\_ dated \_\_\_\_\_

Remarks:

SEARCHED	INDEXED
SERIALIZED	FILED
SEP 26 1968	
FBI - LOS ANGELES	

Enc. 2  
Bufile 62-587  
Urfile 56-156

REPORT  
of theFEDERAL BUREAU OF INVESTIGATION  
WASHINGTON, D. C. 20535

To: FBI, Washington Field Office  
Re: KENSALT

Date: September 30, 1968  
FBI File No. 62-587  
Lab. No. D-680918067 AT

Specimens received 9/17/68

- Qc33 Photocopy of two-page handwritten letter dated 6/11/68, bearing message in Serbo-Croatian language (copy of original letter previously submitted)
- Kc23 Photocopy of two-page letter dated at Paris, 5/24/66, bearing purported handwriting of [REDACTED]
- Kc24 Photocopy of two-page letter in Serbo-Croatian language, dated 1/22/68, purportedly written by [REDACTED] and attached copy of photograph, alleged to be that of the writer

Result of examination:

It was found that the purported writing of [REDACTED] appearing on the submitted photocopies designated Kc23 and Kc24 is entirely too indistinct to permit a suitable comparison with the questioned writing on the two-page letter designated as Q33. Specimen Q33 is the original letter for the photocopy Qc33. Q33 and the envelope in which it was mailed, designated Q.32, are described in FBI Laboratory report dated 8/23/68, a copy of which was furnished to the Director, U.S. Secret Service, Washington, D.C. Photocopies of Q32 and Q33 were furnished with FBI Laboratory report of 8/23/68.

Due to the indistinctness of the writing on Kc23 and Kc24, a definite conclusion was not reached whether [REDACTED] wrote the questioned writing on Q32 and Q33. Certain handwriting characteristics were noted in the purported known writing of [REDACTED] on Kc23 and Kc24 which are consistent with handwriting characteristics in the letter designated as Q33. These consistencies in handwriting characteristics indicate that Q33 may have been written by [REDACTED]

The submitted material is being retained in the FBI files.

ALL  
b7c

56-156-D-108



**FEDERAL BUREAU OF INVESTIGATION  
WASHINGTON, D. C. 20535**

**To: FBI, Washington Field Office**

**Date: September 30, 1968**

**Re: KENSALT**

*J. Edgar Hoover*  
John Edgar Hoover, Director

**FBI File No. 62-587  
Lab. No. D-680918067 AT**

**Examination requested by: Legat, Paris**

**Reference: Bulet to Washington Field Office  
dated 9/17/68**

**Examination requested: Document**

**Remarks:**

- ② - Los Angeles (56-156) Enclosures (2) (2 Lab report)
- 2 - Legat, Paris Enclosures (2) (2 Lab report)
- 1 - Director, U.S. Secret Service (attachment only)

*Invest prepared*

*56-156-D-109*

SEARCHED	INDEXED
SERIALIZED	FILED
OCT 2 1968	
FBI - LOS ANGELES	

*b7c*

56-156-D-110

SEARCHED	INDEXED
SERIALIZED	FILED
NOV 1 1968	
FBI - LOS ANGELES	

A.O. Richards REN

Mr. Richard Nixon and  
Mr. Hubert Humphrey  
National Headquarters  
Willard Hotel  
Washington, D. C., 20004

10/25/68  
Received 10/25/68  
Nixon Agency U.S.  
Willard Hotel  
Norman Beebe  
Press Inc.

1. How do you justify taking one land from one people (Palestinians) and giving it to another (Zionist Jews)?
2. In the name of what justice do you justify the Palestinian refugees living in the desert in tents and suffering from hunger, disease, and dying away from their homeland after being the owners of the land in Palestine?
3. How do you justify the Zionist Jews coming from other countries and taking the place of the real owners (Palestinians) who have fled to different parts of the world from Zionist terrorism and aggression?
4. How do you justify the killing and murders that take place and are still taking place in Palestine?
5. How do you justify giving and supporting the Zionist state with military aid as mention jets so that they kill more innocent and peaceful people (Palestinians)?
6. How would you like someone forcing you out of your house and throwing you in the backyards and giving it to someone else that is not the owner?
7. How would like someone to strip you from your country and consider you as a second class citizen after you were a first class citizen? This is what happened in Palestine.

Palestine belongs to Palestinians just as America belongs to the Americans whether you like it or not (it depends on your conscience whether you believe in justice or not). We as Palestinians are ready to die for our beloved country (Palestine) and the only peaceful solution for our people is that Palestinians should go back to their homes and the Zionist Jews should go back to their original countries where they come from. If the Zionist Jews come from paradise, let them go back to paradise and if they come from hell let them go back to hell and the Palestinian Refugees should go back to their homes and land.

I am not a communist and I hate communism. You know and it is very clear that there is no communist practices or organizations in the Arab world. If there is communism in the Arab world, they were forced to accept and ask for help from Russia in order to liberate Palestine from Zionism because the United States has turned against them and if there is communism in the Middle East, American politicians are to blame because they are using good hearted American people for their own glory and fame. It is a shame to mention this but it is the truth. American politicians should look for America's greatness, fame and glory and not for themselves. It is also a shame to see American Presidential candidates bow and kneel to Zionism to get in the white house.

Communism is using new techniques in modern warfare which is (kill yourselves) as for example what happened in Viet Nam where American soldiers were killed and not one Russian soldier's blood was shed.

Zionism is using America and taking advantage by claiming that America should fight communism for their aim which is the destruction not only for America but for the whole world. For example, the killings, murdering, and robbing and inhuman barbarism and animalistic and criminalistic acts and behavior that they committed against the innocent peace-loving Palestinians is illegal. Also, Zionism in America is blurring the vision of good hearted Americans so that they cannot see black from white and keeping them away from the truth. The disorder and violence, crime, hunger in America is caused by Zionism through their propaganda and by sending millions of American dollars to the Zionist State. I wonder how they can be loyal to two countries, America and Israel? Is America their country or the Zionist State which is called Israel?

I not only love America but I am ready to die for America. I hate to see America being used by Communism and Zionism. Communism is destroying America on the outside, and Zionism is destroying America on the inside.

I have asked these questions to Senator Robert Kennedy in May 1968 but he ignored us and went on promising the Zionists with jets so that he gets more votes to get to the White House, here I find myself asking the same questions to you again. Please do not force us to believe in political assassination which is against our heritage and culture unless we are pressed from you. Let it be clearly known that I have ordered and directed by Palestinian Commandos to destroy every American politician who supports or negotiates any kind of help to the Zionist State. We are aware of Dayan's visit to the United States in December 1968. This will be his last visit.

I further more beg and ask again and again please do not make us believe in political assassinations. And as I mentioned above, I am willing to die for America as for Palestine. I hate to see America destroyed by Zionism and Communism. We think in America that we are above Communism and Zionism. The truth is not that, but we are lost in between.

We thank you for giving this matter the greatest consideration hoping that you will be against the aggressors (Zionists) for the sake of justice and the world peace, thank you.

Sincerely yours,

Sharif Simon

Sharif B. Sirhan  
898 East Howard Street  
Pasadena, California

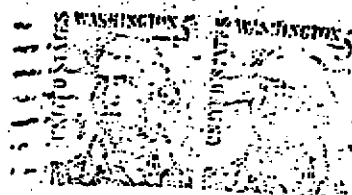
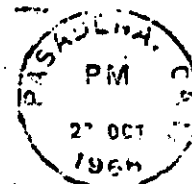

Mr. Richard Nixon  
National Headquarters  
Willard Hotel  
Washington, D. C. 20004  
U. S. A.

IMPORTANT PERSONAL

**SAC, Los Angeles**

**10/31/68**

**Director, FBI**

**KENSALT**

On 10/28/68, representatives of Secret Service Headquarters furnished a copy of a communication addressed to Richard Nixon and Hubert Humphrey, National Headquarters, Willard Hotel, Washington, D. C. This communication was allegedly signed by Sharif Bishara Sirhan and was postmarked Pasadena, California, October 22, 1968. The return address was given as Sharif B. Sirhan, 696 East Howard Street, Pasadena, California, and the envelope was addressed to Nixon.

Copies of the attached are forwarded for the information and assistance of Los Angeles. An effort is being made through Bureau liaison to obtain the original or a more detailed copy. The Laboratory is conducting examination of the signature in order to determine if it was, in fact, that of Sharif Bishara Sirhan.

Inasmuch as the communication may constitute a possible violation of the Extortion Statute Los Angeles should initiate immediate investigation in order to determine whether it was in fact prepared by Sharif Sirhan. Consideration should be given to conducting an immediate interview of the suspect.

**Expedite and advise Bureau of results.**

**Enclosures *ch***

57-156-111

SEARCHED	INDEXED
SERIALIZED	FILED
NOV 1 - 1968	
FBI - LOS ANGELES	

*17*

*A. O. Richards*

11/15/68

AIRTEL

AIR MAIL

TO: DIRECTOR, FBI (62-587)  
FROM: SAC, LOS ANGELES (56-156)  
SUBJECT: KENSALT

Re: Communication Addressed to RICHARD NIXON and  
HUBERT HUMPHREY, National Headquarters, Willard  
Hotel, Washington, D. C.

ReBulet 10/31/68; re Los Angeles letter to Director  
11/12/68.

b7D [ For the information of the Bureau, in addition to  
the handwriting samples of members of the family taken by Agents  
of this office, there are additional documents on file at the  
Pasadena, California, Police Department and at [REDACTED]  
[REDACTED] containing the signatures of SHARIF  
SIRHAN and SAIDALLAH SIRHAN. The most recent of these is a  
[REDACTED] SHARIF and SAIDALLAH SIRHAN  
dated 11/4/68. The second is a handwriting sample card made  
out in the name of SHARIEF B. SIRHAN on 3/30/65 and signed by  
him in the same way. Also available are copies of handwriting  
specimens of SAIDALLAH SIRHAN as contained on two pawn tickets  
dated 9/16/68.

Xerox copies of these documents are enclosed. The  
Bureau is requested to advise Los Angeles if the originals of  
these documents should be obtained at this time.

b7D [ For the information of the Bureau, on 11/8/68  
[REDACTED] Pasadena Police Department, Pasadena,  
California, advised that [REDACTED]

3 - Bureau (Encs. - 5) (AM)  
2 - Los Angeles  
(5)

ALL  
b7C

*See Lab  
report Ser 111*

SEARCHED  
INDEXED  
SERIALIZED  
FILED

56-156-15-1120

ALL b7C

LA 56-156

b7D



At the time of the interview of SHARIF SIRHAN on 11/7/68 it was noted that SAIDALLAH SIRHAN, who was present, [REDACTED] Later the same evening, about 10:00 P.M., SAIDALLAH appeared at the Pasadena Police Department looking for his brother SHARIF. SA [REDACTED] spoke with SAIDALLAH on the telephone to assure him that his brother was not in FBI custody. SAIDALLAH appeared [REDACTED] at this time, and separate conversation with [REDACTED] of the Pasadena Police Department, who was interviewing SAIDALLAH at the time, confirmed this.



UNITED STATES DEPARTMENT OF JUSTICE

FEDERAL BUREAU OF INVESTIGATION

Los Angeles, California

November 12, 1968

In Reply, Please Refer to  
File No.

COMMUNICATION ADDRESSED TO RICHARD NIXON  
AND HUBERT HUMPHREY, NATIONAL HEADQUARTERS,  
WILLARD HOTEL, WASHINGTON, D. C., SIGNED  
BY SHARIF B. SIRHAN

On October 28, 1968, representatives of Secret Service Headquarters furnished a copy of a communication addressed to Richard Nixon and Hubert Humphrey, National Headquarters, Willard Hotel, Washington, D. C. This communication was allegedly signed by Sharif Bishara Sirhan and was postmarked Pasadena, California, October 22, 1968. The return address was given as Sharif B. Sirhan, 696 East Howard Street, Pasadena, California, and the envelope was addressed to Nixon. A Xerox copy of the letter is attached.

On November 7, 1968, Sharif Bishara Sirhan was contacted at his residence, 1659 North Lake Avenue, Pasadena, California, by two Special Agents of the Federal Bureau of Investigation (FBI), Los Angeles, California. Also present at this time was his brother, Saidallah B. Sirhan, who shares a flat with him at this address, and [REDACTED] a representative of the United States Secret Service Agency, Los Angeles branch.

AL  
b7c  
Sirhan was advised by the FBI Agents that the inquiry related to the authorship of a two-page written document addressed to President Elect Richard Nixon and Vice President Hubert Humphrey, bearing the signature Sharif B. Sirhan. Mr. Sirhan was then orally advised by the FBI Agents of his rights. He was then asked to read an Advice of Rights Form. Mr. Sirhan interrupted this to say, "Before I say anything, I want to see the letter." A copy of the above-mentioned letter was given to him to read. He read it slowly, line by line, his hands visibly shaking, although he showed no other signs of emotion.

Mr. Sirhan then said, "I did not write this. It is not mine." He then indicated he was certainly in agreement with some of the political statements contained in the letter and had himself expressed some of these ideas, but he would not

5 - Bureau (62-587)  
1 - Secret Service, Los Angeles  
② - Los Angeles (56-156)  
WJN  
(8)

56-156-113

COMMUNICATION ADDRESSED TO RICHARD NIXON AND  
HUBERT HUMPHREY, NATIONAL HEADQUARTERS, WILLARD  
HOTEL, WASHINGTON, D. C., SIGNED BY SHARIF B. SIRHAN

specify which of these points he was referring to. He stated he also disagreed with some of the points in the letter.

Mr. Sirhan said he had no knowledge as to who the author of the letter could be. He said he did not dictate the letter to anyone or cause it to be written in his name. He denied that the signature at the end of the letter was his and added that the signature appearing on the letter was not a good copy or facsimile of his own. In this connection, he said he sometimes signs himself Sharif B. Sirhan, sometimes Sharif Sirhan.

Mr. Sirhan declined to furnish a signed statement attesting that the letter and signature were not his. He refused to furnish any samples of his signature, stating, "You have my signature and you have your experts. See to it yourself!"

Mr. Sirhan said he did not have a typewriter in the flat but added that there was a typewriter in his mother's home in the room formerly occupied by his brother, Sirhan B. Sirhan. He said he did not know what kind of typewriter this was and described it by dimensions as being a standard size typewriter. He indicated that he did not use it.

Mr. Sirhan said he does not know about any such organization in the United States as "the Palestine Commandos" but was certain there were many of this type in his homeland.

Mr. Sirhan said the lines drawn at the bottom of page two of the letter beneath the signature have no significance to him as Arabic or any other type of symbol and could not comment on them.

Mr. Sirhan said "No" to the question as to whether he had any reason to believe the letter in question could have been written by another member of his family or anyone of his acquaintance.

Mr. Sirhan turned to the contents of the letter and said the thoughts expressed in the letter could be the thoughts

COMMUNICATION ADDRESSED TO RICHARD NIXON AND  
HUBERT HUMPHREY, NATIONAL HEADQUARTERS, WILLARD  
HOTEL, WASHINGTON, D. C., SIGNED BY SHARIF B. SIRHAN

of a majority of persons living in the United States. He then with some emotion bitterly described the manner in which he had been treated since the assassination of Senator Robert Kennedy. He spoke of people "staring at him everywhere he went", of people coming to his home and asking him questions. He said, "They say my brother killed him. Why do they have to come to me with all their questions? I didn't kill him." At this point Mr. Sirhan was reminded of the purpose of the interview and the reasons therefor, but he appeared upset and said he had nothing to add on this matter, and the interview was terminated.

This document contains neither recommendations nor conclusions of the FBI. It is the property of the FBI and is loaned to your agency; it and its contents are not to be distributed outside your agency.

Mr. Richard Nixon and  
Mr. Robert Humphrey  
National Headquarters  
Willard Hotel  
Washington, D. C., 20004

1013 N.Y.  
Received 10/25/66  
Nixon-Agency P.O.  
Willard Hotel  
Norman Blake  
Press Div.

1. How do you justify taking one land from one people (Palestinians) and giving it to another (Zionist Jews)?
2. In the name of what justice do you justify the Palestinian refugees living in the desert in tents and suffering from hunger, disease, and dying away from their homeland after being the owners of the land in Palestine?
3. How do you justify the Zionists Jews coming from other countries and taking the place of the real owners (Palestinians) who have fled to different parts of the world from Zionists terrorism and aggression?
4. How do you justify the killing and murders that take place and are still taking place in Palestine?
5. How do you justify giving and supporting the Zionists state with military aid as phantom jets so that they kill more innocent and peaceful people (Palestinians)?
6. How would you like someone forcing you out of your house and throwing you in the backyard and giving it to someone else that is not the owner?
7. How would you like someone to strip you from your country and consider you as a second class citizen after you were a first class citizen? This is what happened in Palestine.

Palestine belongs to Palestinians just as America belongs to the Americans whether you like it or not (it depends on your conscience whether you believe in justice or not). We as Palestinians are ready to die for our beloved country (Palestine), and the only peaceful solution for our people is that Palestinians should go back to their homes and the Zionist Jews should go back to their original countries where they come from. If the Zionist Jews come from paradise, let them go back to paradise and if they come from hell let them go back to hell and the Palestinian refugees should go back to their homes and land.

I am not a communist and I hate communism. You know and it is very clear that there is no communist practices or organizations in the Arab world. If there is communism in the Arab world, they were forced to accept and ask for help from Russia in order to liberate Palestine from Zionism because the United States has turned against them and if there is communism in the Middle East, American politicians are to blame because they are using good hearted American people for their own glory and fame. It is a shame to mention this but it is the truth. American politicians should look for America's greatness, fame and glory and not for themselves. It is also a shame to see American Presidential candidates bow and kneel to Zionism to get in the white house.

Communism is using new techniques in modern warfare which is (kill yourselves) as for example what happened in Viet Nam where American soldiers were killed and not one Russian soldier's blood was shed.

Zionism is using America and taking advantage by claiming that America should fight communism for their aim which is the destruction not only for America but for the whole world. For example, the killings, murdering, and robbing, and inhuman barbarism and animalistic and criminalistic acts and behavior that they committed against the innocent peace-loving Palestinians is illegal. Also, Zionism in America is blurring the vision of good hearted Americans so that they cannot see black from white and keeping them away from the truth. The disorder and violence, crime, hunger in America is caused by Zionism through their propaganda and by sending millions of American dollars to the Zionist State. I wonder how they can be loyal to two countries, America and Israel? Is America their country or the Zionist State which is called Israel?

I not only love America but I am ready to die for America. I hate to see America being used by Communism and Zionism. Communism is destroying America on the outside, and Zionism is destroying America on the inside.

I have asked these questions to Senator Robert Kennedy in May 1968 but he ignored us and went on promising the Zionists with jets so that he gets more votes to get to the White House, here I find myself asking the same questions to you again. Please do not force us to believe in political assassination which is against our heritage and culture unless we are pressed from you. Let it be clearly known that I have ordered and directed my Palestinian Commandos to destroy every American politician who supports or negotiates any kind of help to the Zionist State. We are aware of Dayan's visit to the United States in December 1968. This will be his last visit.

I further more beg and ask again and again please do not make us believe in political assassinations. And as I mentioned above, I am willing to die for America as for Palestine. I hate to see America destroyed by Zionism and Communism. We think in America that we are above Communism and Zionism. The truth is not that, but we are lost in between.

We thank you for giving this matter the greatest consideration hoping that you will be against the aggressors (Zionists) for the sake of justice and the world peace, thank you.

Sincerely Yours,

*Sharif Amin*  
Sharif Amin

-48-

27 OCT  
1964

Mr. Richard Nixon  
National Headquarters  
Willard Hotel

Washington, D. C. 20001

IMPORTANT PERSONAL

DIRECTOR, FBI (62-587)

11/12/68

SAC, LOS ANGELES (56-156)

KENSALT

Re: Communication Addressed to RICHARD NIXON  
and HUBERT HUMPHREY, National Headquarters,  
Willard Hotel, Washington, D. C.

ReBulet 10/31/68.

Enclosed herewith to the Bureau are five (5) copies  
of a letterhead memorandum (LHM) concerning the captioned  
matter and interview with SHARIF B. SIRHAN on 11/7/68. Also  
enclosed are two copies of FD-376 for transmittal of the LHM  
to Secret Service, Washington, D. C.

SHARIF B. SIRHAN has denied writing the letter or  
causing it to be written but indicated he did not repudiate  
the thoughts that were expressed in the letter.

A copy of the LHM is being made available to Secret  
Service locally, inasmuch as one of their agents was present  
during the interview. The interview will also be made available  
to the Los Angeles Police Department in the next report, sub-  
mitted in the form of an FD-302.

Los Angeles will attempt to secure typewriting  
specimens from the typewriter maintained at the residence of  
Mrs. MARY SIRHAN in Pasadena, California. The Bureau will  
be kept advised.

2 - Bureau (Encs. - 7)

2 - Los Angeles

WJH  
(4)

b7C

N

56-156-114



FEDERAL BUREAU OF INVESTIGATION  
WASHINGTON, D. C. 20535

To: FBI, Los Angeles

Date: November 12, 1968

Re: KENSALT

*J. Edgar Hoover*  
John Edgar Hoover, Director

FBI File No. 62-587  
Lab. No. D-681031087 AT

Examination requested by: Bureau

Reference: Bulet to Los Angeles 10/31/68

Examination requested: Document

Specimen received 10/31/68

Qc35 Photocopy of envelope postmarked "PASADENA, CALIF 1968 PM 22 OCT," bearing typewritten address "Mr. Richard Nixon National Headquarters Willard Hotel Washington, D.C. 20004 U.S.A." and return address "Sharif B. Sirhan 696 East Howard Street Pasadena, California" and accompanying photocopy of letter to "Mr. Richard Nixon and Mr. Hubert Humphrey National Headquarters Willard Hotel Washington, D.C. 20004" beginning "1. How do you justify taking one land from one people..."

REMARKS:

The "Sharif B. Sirhan" signature on Qc35 is entirely too indistinct to permit a suitable comparison with the known handwriting of SHARIF SIRHAN, K12.

The limited comparison that could be made indicates SHARIF SIRHAN may not have written the signature on Qc35.

Page 1

*hand signed*

(continued on next page)

56-156-D-116

SEARCHED	INDEXED
SERIALIZED	FILED
DO NOT INCLUDE ADMINISTRATIVE PAGE(S) IN INVESTIGATIVE REPORT	

b7c [ ADMINISTRATIVE PAGE 3 [REDACTED] 3 [REDACTED]

On receipt of the original of Qc35 or a more detailed copy, additional examination will be made.

No Laboratory report is attached. Qc35 is retained.

DO NOT INCLUDE ADMINISTRATIVE  
PAGE(S) INFORMATION IN  
INVESTIGATIVE REPORT



TREASURY DEPARTMENT  
UNITED STATES SECRET SERVICE

OFFICE OF THE DIRECTOR

WASHINGTON, D.C. 20226

CO-2-52,444

Date: November 6, 1968

BY LIAISON [REDACTED]

TO : Federal Bureau of Investigation  
ATTN: Special Agent [REDACTED] b7C  
FROM : JAMES J. ROWLEY, DIRECTOR  
SUBJECT: Sharif Sirhan

Reference is made to your request concerning an original letter which might have been sent by Sharif Sirhan to Vice President Humphrey. A copy of the letter was sent to Mr. Richard Nixon and was postmarked Pasadena, California, October 22, 1968.

Inquiries have been made with the Vice President's Office and they advised that a check with their office has not revealed an original letter from the subject. If received, it will be immediately furnished to this Service and you will be advised.

Attachments

56-1562-116

SEARCHED	INDEXED
SERIALIZED	FILED
NOV 25 1968	
FBI - LOS ANGELES	

5

REPORT  
of theFEDERAL BUREAU OF INVESTIGATION  
WASHINGTON, D. C. 20535

To: FBI, Los Angeles (56-156)

Date: December 2, 1968

FBI File No. 62-587

Re: KENSALT

Lab. No. D-681118133 AT

Specimens received 11/18/68

Kc25 Two receipts for welfare funds and four Pasadena Police forms bearing known signatures of SAIDALLAH SIRHAN

Kc26 Pasadena Police Department handwriting sample form bearing known handwriting and hand printing of SHARIEF B. SIRHAN

## Result of examination:

The "Sharif B. Sirhan" signature on Qc35 is entirely too indistinct to permit suitable comparison with the writing on specimens Kc25 and Kc26. Therefore, a definite conclusion was not reached whether the signature on Qc35 was written by either of the writers of Kc25 and Kc26.

Kc25 and Kc26 are retained.

56-156-D-117

SEARCHED	INDEXED
SERIALIZED	FILED
DEC 4 1968	
FBI - LOS ANGELES	

67C



FEDERAL BUREAU OF INVESTIGATION  
WASHINGTON, D. C. 20535

To: FBI, Los Angeles (56-156)

Date: December 2, 1968

Re: KENSALT

*J. Edgar Hoover*  
John Edgar Hoover, Director

FBI File No. 62-587  
Lab. No. D-681118133 AT

Examination requested by: Los Angeles

Reference: AIRTEL 11/15/68

Examination requested: Document

Remarks:

Qc35 is described in FBI Laboratory report dated 11/12/68, addressed to Los Angeles.

No particular similarities were noted in the writings of SAIDALLAH SIRHAN and SHARIEF B. SIRHAN with respect to the questioned writing on Qc35.

Unless the original document for Qc35, or a clearer copy thereof, is submitted to the FBI Laboratory, it is doubtful whether future comparisons with known handwriting samples, will result in any definite conclusion. Therefore, at the present time there is no immediate need for Los Angeles to submit the original documents for Kc25 and Kc26 to the FBI Laboratory.

Enclosures (2 Lab report)

DO NOT INCLUDE ADMINISTRATIVE  
PAGE(S) INFORMATION IN  
INVESTIGATIVE REPORT

56-156-2

DEC 4 1968  
FBI - LOS ANGELES

ADMINISTRATIVE PAGE

b7C



**FEDERAL BUREAU OF INVESTIGATION  
WASHINGTON, D. C. 20535**

To: **FBI, Los Angeles (56-156)**

Date: **December 2, 1968**

Re: **KENSALT**

*J. Edgar Hoover*  
John Edgar Hoover, Director

FBI File No. **62-587**  
Lab. No. **D-681118133 AT**

Examination requested by: **Los Angeles**

Reference: **AIRTEL 11/15/68**

Examination requested: **Document**

Remarks:

Qc35 is described in FBI Laboratory report dated 11/12/68, addressed to Los Angeles.

No particular similarities were noted in the writings of SAIDALLAH SIRHAN and SHARIEF B. SIRHAN with respect to the questioned writing on Qc35.

Unless the original document for Qc35, or a clearer copy thereof, is submitted to the FBI Laboratory, it is doubtful whether future comparisons with known handwriting samples, will result in any definite conclusion. Therefore, at the present time there is no immediate need for Los Angeles to submit the original documents for Kc25 and Kc26 to the FBI Laboratory.

Enclosures (2) (2 Lab report)

**DO NOT INCLUDE ADMINISTRATIVE  
PAGES INFORMATION IN  
INVESTIGATIVE REPORT**

SEARCHED	INDEXED
SERIALIZED	FILED
DEC 4 1968	
FBI - LOS ANGELES	

ADMINISTRATIVE PAGE

56-156-D-118

REPORT  
of the



FEDERAL BUREAU OF INVESTIGATION  
WASHINGTON, D. C. 20535

To: **FBI, Los Angeles**

Date: **June 30, 1969**

Re: **KENSALT  
STUS PRUSZYNSKI**

FBI File No. **62-587**

Lab. No. **E-767-KB**

Specimens received **6/3/69**

**Qc36** Copy of tape recording made by Stus Pruszyński 6/5/68.

**Results of Examination:**

Qc36 was found to have been recorded at a non-standard speed on  $\frac{3}{4}$ -track recorder and contained an interfering hum. A copy of Qc36 was made by playing back Qc36 on a variable speed recorder adjusting the speed for a natural sound and equalizing the frequency response to enhance intelligibility.

The submitted Qc36 and two copies made as described above are being sent to Los Angeles under separate cover via registered mail.

*Frank J. [Signature]*

56-156-D-114

SEARCHED	INDEXED
SERIALIZED	FILED
JUL 2 - 1969	
FBI - LOS ANGELES	

bx



**FEDERAL BUREAU OF INVESTIGATION  
WASHINGTON, D. C. 20535**

To: **FBI, Los Angeles**

Date: **June 30, 1969**

Re: **KENSALT  
STUS PRUSZYNSKI**

56-156-X-74 32157  
56-156-2633  
56-156-2634  
56-156-2635  
56-156-2636

*J. Edgar Hoover*  
John Edgar Hoover, Director

FBI File No. **62-587**  
Lab. No. **E-767-KB**

Examination requested by: **FBI, Los Angeles**

Reference: **Bulet to Los Angeles 5/6/69**

Examination requested: **Engineering**

Remarks:

It is noted that one portion of Qc36 near the middle of the recording appears to be either part of some prior recording that was not recorded over or part of a recording made over the original recording. The material during this section of the tape appears unrelated to other parts of the tape.

One copy of Qc36 is furnished for dissemination by you to the Los Angeles Police Department.

A determination as to whether any of the recorded material on Qc36 relates to the assassination of Kennedy was not attempted by the Laboratory since it is felt personnel in the Los Angeles Office familiar with the case would be in a better position to make such determination.

Enclosures (2) (2 Lab Reports)

**DO NOT INCLUDE ADMINISTRATIVE  
PAGE (S) INFORMATION IN  
INVESTIGATIVE REPORT**

56-156-D-120

SEARCHED <input checked="" type="checkbox"/>	INDEXED <input checked="" type="checkbox"/>
SERIALIZED <input checked="" type="checkbox"/>	FILED <input checked="" type="checkbox"/>
JUL 2 - 1969	
FBI - LOS ANGELES	

b7c

ADMINISTRATIVE PAGE

F B I

Date: 7/18/69

Transmit the following in \_\_\_\_\_  
(Type in plaintext or code)Via AIRTEL AIR MAIL (REGISTERED)  
(Priority)

TO: DIRECTOR, FBI (62-587)  
 FROM: SAC, LOS ANGELES (56-156) (P)  
 RE: KENSALT

Re: STUS PRUSZYNSKI.

Re Los Angeles airtel to Director dated 12/19/69, Bureau letter to Legat, Ottawa, dated 2/26/69, and Bureau letters to Los Angeles dated 5/6/69 and 6/30/69.

Investigation developed information that PRUSZYNSKI was at the Ambassador Hotel when Senator KENNEDY was assaulted. He was assigned to the Kennedy Campaign as a reporter for Harper and Row Limited, Publishers, London. He made a tape recording of the events immediately subsequent to the assault which was made available and forwarded to the FBI, Laboratory for examination. Due to the poor quality of the original recording, the Laboratory reviewed the tape and made a dubbing from the original recording in an effort to enhance the intelligibility and reduce an interfering hum. The Laboratory suggested that the Los Angeles Office review the tape for any possible leads.

The Laboratory also provided an extra copy of the tape for dissemination to the Los Angeles Police Department.

A review of the recording was made at Los Angeles, however, it does not appear that anything pertinent to this investigation is contained on the recording.

2 - Bureau (RM)  
 2 - Los Angeles

b7c

SEARCHED —  
 INDEXED —  
 SERIALIZED lc  
 FILED lc

OFFICE COPY

Approved: \_\_\_\_\_ Sent: \_\_\_\_\_ M Per: \_\_\_\_\_  
 Special Agent in Charge

56-156-S-121

187

0515

**LA 56-156**

at intervals of 10 days.

1. The first step is to identify the problem or goal. This involves understanding the current situation and what needs to be achieved.

The efforts conducted by the Laboratory to enhance the intelligibility of the original recording are greatly appreciated, however, a copy of the recording is not being disseminated to the Los Angeles Police Department inasmuch as it does not appear to be pertinent to this investigation.

SAC, Los Angeles (58-156)

July 22, 1969

Director, FBI (62-587)

KENSALT

RE: STUS PRUSZYNSKI.

Reurairtel 7/18/69.

In view of the circumstances surrounding receipt of the tape recording referred to in referenced communication and inasmuch as all other data relative to our investigation into the assassination of Robert F. Kennedy has been made available to the Los Angeles Police Department, a copy of the tape in this instance should likewise be furnished that agency.

75-156-0-122

SEARCHED	INDEXED
SERIALIZED	FILED
JUL 22 1969	
FBI-LOS ANGELES	

<sup>1</sup>  
LA 56-156

b7c

During the course of the investigation conducted regarding the assassination of Senator ROBERT F. KENNEDY, various items of a possible evidentiary value were obtained. These items were forwarded to the FBI for appropriate examinations. The FBI Laboratory identified the items submitted as Questioned (Q) and Known (K).

The following index of the Q and K items is submitted as an aid and ready-reference of the various items identified by the Laboratory.

These items are as follows:

MAINTAIN AS A FLOATING SERIAL  
NOT TO BE CHARGED OUT

46-156-1123

SEARCHED	INDEXED
SERIALIZED	FILED
JAN 29 1968	
FBI - LOS ANGELES	

87

b7C

- Q-1 Spiral notebook bearing green cover captioned "PASADENA CITY COLLEGE"
- Q-2 Spiral notebook bearing brown cover captioned "The SPIRAL NOTE BOOK, 302, REG. U.S. PAT. OFF."
- Q-3 Spiral notebook bearing light green cover captioned "Simpson, INDEXED FILLER, 3 Subjects in One Book, No. 9804"
- Q-4 U.S. Treasury Department envelope bearing hand printed and handwritten notation "RFK Must be disposed of like his brother was.....reactionary"
- Q-5 Seven sheets of spiral notebook paper, further described as follows:
  - (A) Sheet bearing handwriting beginning "Slavery - History," ending on reverse side "...cattle Kingdom"
  - (B) Sheet bearing handwriting beginning "Cattle Kingdom began....," and ending on reverse side "...tariff"
  - (C) Sheet bearing handwriting beginning "Rosecrucian Philosophy"
  - (D) Sheet bearing handwriting beginning "the New epic," and ending on reverse side "...realistic"
  - (E) Sheet bearing handwriting beginning "How to Swing a golf club properly," and bearing handwriting on reverse side beginning "If you decide..."
  - (F) Sheet bearing handwriting beginning "...Your book, Mastery of life," and bearing various handwritten characters on reverse side
  - (G) Sheet of paper bearing handwriting on reverse side beginning "I have often experienced momentary..."
- Q-6 Portion of cardboard sheet bearing handwriting beginning "Jet Spe\_\_\_, Rosenc to..."

b7C

- Q-7 Two sheets of paper bearing handwriting and reproductions of typewriting, first sheet beginning "RUSSIAN 1B FINAL L's 14" containing exercise notations 1-10 through 105-128 and second page bearing exercise notations 129-139 through 199-200
- Q-8 Honorable Discharge from California Cadet Corps issued to Sirhan B. Sirhan dated June 13, 1963
- Q-9 Strip of three photographs
- Q-10 May 23, 1968, issue of The Christian Science Monitor, Western Edition
- Q-11 Two-page copy of "THE OPINION, AN INDEPENDENT STUDENT PUBLICATION," dated Friday, March 30, 1962
- Q-12 One-page announcement beginning "MEET A WINNER..."
- Q-13 Pamphlet entitled "MENTAL PROJECTION"
- Q-14 Business card of BORIS YARO, STAFF WRITER, LOS ANGELES TIMES, bearing on reverse side handwritten notation "7469541, 625 W 28th St., L.A."
- Q-15 Photocopy of typewritten document entitled "Biblegram (telegram) to Mc Arthy," bearing handwritten address, "Department of Imigration, Mobile, Alabama," and postmarked "Los Angeles, Calif. PM, 31 May 1968"
- Q-16 Sheet of paper bearing hand printed message "Where is Oswald now that we need him?"

ALSO SUBMITTED: Letter and envelope postmarked "Los Angeles, Calif., 5 Jun 1968" addressed to Federal Bureau of Investigation, Los Angeles, California.

- Q-17 Envelope postmarked "BELLEVUE, PA. JULY 2 PM 1968" bearing typewritten address [REDACTED] Los Angeles, Calif."

b7D

IA 56-156 b7C

- Q-18 Accompanying piece of paper bearing typewritten message beginning "Kennedy as an attorney general..."
- Q-19 Envelope postmarked "PITTSBURGH, PA. 4B - PM 31 MAY 1968," bearing typewritten address [REDACTED] Los Angeles, Calif. b7D
- Q-20 Accompanying piece of paper bearing typewritten message beginning "KINDLY SEE THAT..."
- Q-21 Metal container, piece of wire and slack particles.
- Q-22 White envelope bearing handwritten address: "EARL WARREN United States Supreme Court Washington (25) D.C.," postmarked "San Francisco, Calif. 25 May 1968 PM"
- Q-23 Campaign literature folder of Senator ROBERT F. KENNEDY bearing handwritten notation "Somebody shoot this Catholic..." on front page (above two items obtained from U.S. Secret Service, Washington, D.C.)
- Q-24
- Qc24 Photo copy of the shooting roster of the San Gabriel Valley Gun Club, Duarte, California, for June 1, 1968 through June 4, 1968, bearing on second page the signature "Sirhan Sirhan"
- Q-25 White envelope bearing handwritten address "President Johnson, White house Washington, D.C.," postmarked "Pekin, Ill June 20 PM 1968 61554"
- Q-26 Sheet of white, ruled paper bearing handwritten message beginning "a man by the name of [REDACTED]" and ending "...my family would be in danger" b7C

- Q27 One reel tape recording of portion of Hilly Rose Show, Station KNEW, Oakland, California.
- Q28 Postcard of the Harrison Hotel, Chicago, Illinois, bearing address "To Federal Bureau of Investigation, 275 Peachtree St. N.E., Atlanta, Georgia", bearing various handwriting and handprinting notations.
- Q29 Postcard of the Harrison Hotel, Chicago, Illinois, postmarked "CHICAGO ILL. 3A AM 8 JUL 1968", bearing handwritten address "To F.B.I. 4303 Federal Office Bldg. Albuquerque, New Mexico", bearing handwritten and handprinted notations on same side. (It is noted that Q28 and Q29 do not appear to be related to this investigation).
- Q30 A white envelope bearing printed address "President of the U. S. White House Washington D. C.", and return address "The Gang in Vietnam".
- Q31 Folded letterhead bearing handprinted message beginning "We the gang in Vietnam Feel...." and ending on the second page "....will get him some kind of way, Sign The Gangs".
- Q32 Airmail envelope postmarked "PARIS 08 LA BOETI 12H 13-6 1968", bearing handwritten address "Edward Kennedy - Ted New York U. S. A."
- Q33 Two-page handwritten letter bearing message in Serbian.

ALSO SUBMITTED: Translation of Q33.

LA 56-156

b7c

- Qc33 Photocopy of two-page handwritten letter in Serbo-Croatian language.
- Qc34 Not utilized.
- Qc35 Photocopy of envelope postmarked "Pasadena, Calif 1968 PM 220CT". Letter signed SHARIF SIRHAN and mailed to both NIXON and HUMPHREY. Also a copy of the letter.

b7c

- K-1 Pasadena City College Residence Statement bearing purported handwriting of SIRHAN B. SIRHAN
- K-2 Application for License, California Horse Racing Board, #1094, dated 1/1/66, signed "Sirhan Sirhan"
- K-3 1966 Alien Address Report dated 1/25/66, and 1968 Alien Address Report dated 1/15/68, signed "Sirhan Sirhan"
- K-4 1968 Alien Address Report dated 1/22/68, signed "Saidallah B. Sirhan"
- K-5 1968 Alien Address Report dated 1/15/68, signed "Mary Sirhan"
- K-6 1968 Alien Address Report dated 1/15/68, signed 'Adel Sirhan'
- K-7 1968 Alien Address Report dated 1/15/68, signed "Munir B. Sirhan"
- K-8 Information Blank, Pasadena City Schools, Pasadena, California, dated 10/28/58, bearing purported handwriting and hand printing of SIRHAN BISHARA SIRHAN
- K-9 Argonaut Insurance Company check #262013 dated 4/5/68, in the amount of \$1,705.00, payable to Sirhan Sirhan, and endorsed in name of payee
- K-10 ADEL BISHARA SIRHAN, handwriting specimen card
- K-11 SAIDALLAH B. SIRHAN, handwriting specimen card
- K-12 SHARIF B. SIRHAN, handwriting specimen card
- K-13 MUNIR BISHARA SIRHAN, handwriting specimen card
- K-14 Application for Rosicrucian Membership bearing purported handwriting and hand printing of Sirhan Sirhan

ALSO SUBMITTED: Pamphlet entitled "Who and What Are The Rosicrucians. Facts at Your Finger Tips"

LA 55-156

b7c

- K-15 Two program cards, Pasadena City Schools, Pasadena, California, bearing signatures "Mrs. Mary Sirhan"
- K-16 Cashiers Check #174775, drawn on Crocker-Citizens National Bank, Los Angeles, California, dated 4/12/68, payable to "Sirhan Sirhan" in amount of \$1,705.00 and endorsed in name of payee
- K-17 Pasadena Public Library Card #C12259, bearing handwriting of SIRHAN B. SIRHAN

ALSO SUBMITTED: Library fine slip in the name "SIRHAN SIRHAN" in the amount of \$2.55, bearing stamp date "Apr. 7, 1966" at bottom

- K-18 Burroughs Corporation employment application dated November 7, 1957, bearing handprinting and signature "Sirhan Sirhan"
- K-19 Register of the Rosicrucian Order, bearing on Line 3 the signature "Sirhan Sirhan"
- K-20 One reel tape recording, Number 29033, of interview by the Los Angeles Police Department with SIRHAN BISHARA SIRHAN on 5/5/57.
- K-21 One reel tape recording, Number 29034, furnished by the Los Angeles Police Department.
- Kc-22 Certified photocopy of California Driver's License Number M228347, signed "Sirhan Sirhan"

LA 56-156  
[REDACTED]

ALL  
b7C

- Kc23 Photocopy of two-page letter dated 5/24/66, at Paris, France, bearing purported handwriting of [REDACTED]
- Kc24 Photocopy of two-page letter written in Serbo-Croatian language dated 1/22/68, purportedly written by [REDACTED]
- Kc25 Two receipts for welfare funds and four Pasadena Police forms bearing known signature of SAIDALLAH SIRHAN.
- Kc26 Pasadena Police Department handwriting sample form bearing known handwriting and handprinting of SHARIEF B. SIRHAN.